SCHOTT FRÈRES
BRUXELLES
Bibliothèque de Musique
ABONNEMENT

QUARTETT

für

Piano, Violin, Viola und Violoncello

Gekrönt mit dem von dem **Musikverein** in **Mannheim** ausgesetzten **Preise**

komponirt und Herrn und Madame

LE MIRE

hochachtungsvoll zugeeignet

VON

VINCENZ LACHNER

Op. 10

N°8560

Aufführungsrecht vorbehalten.
Eigenthum der Verleger.

MAINZ, B. SCHOTT'S SÖHNE.
Brüssel Schott frères. Paris Editions Schott. London Schott & Co.
Printed in Germany

SCHOTT FRÈRES
BRUXELLES
ABONNEMENT de Musique

9731

QUARTETT.

V. LACHNER Op. 10.

All.o non troppo. ♩ = 76.

VIOLINO.

VIOLA.

CELLO.

PIANO.

p e legato. *cres_cen_do.* *p*

p *espress.* *cres_cen_do.* *f*

p *cres_cen_do.* *f*

p *cres_cen_do.* *f*

p *cres.* *f*

* *con forza.*

p *fp* *con forza.*

p *fp*

mf *fp*

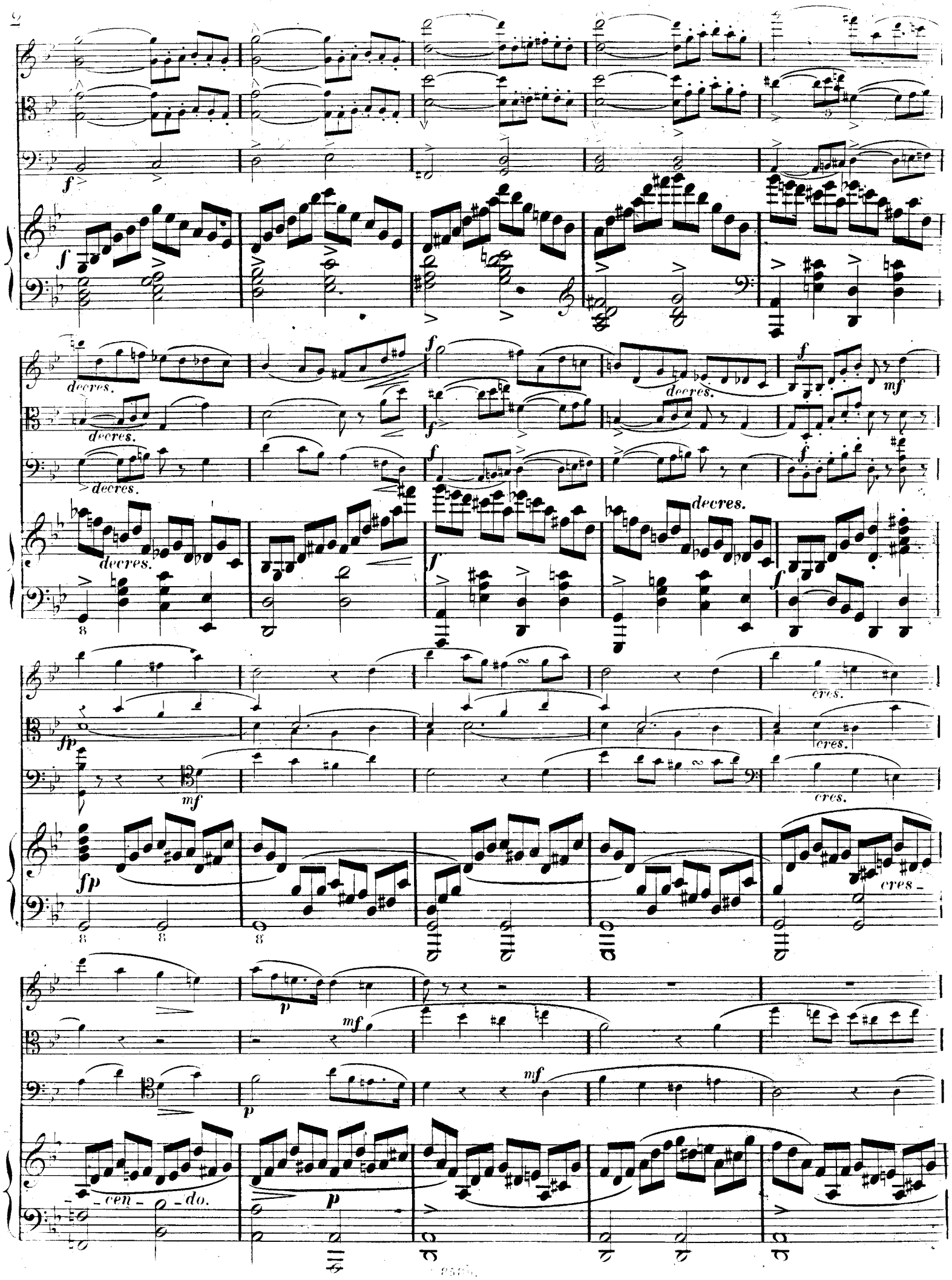
f
decres.
mf
fp
cres.
p
cen - do.

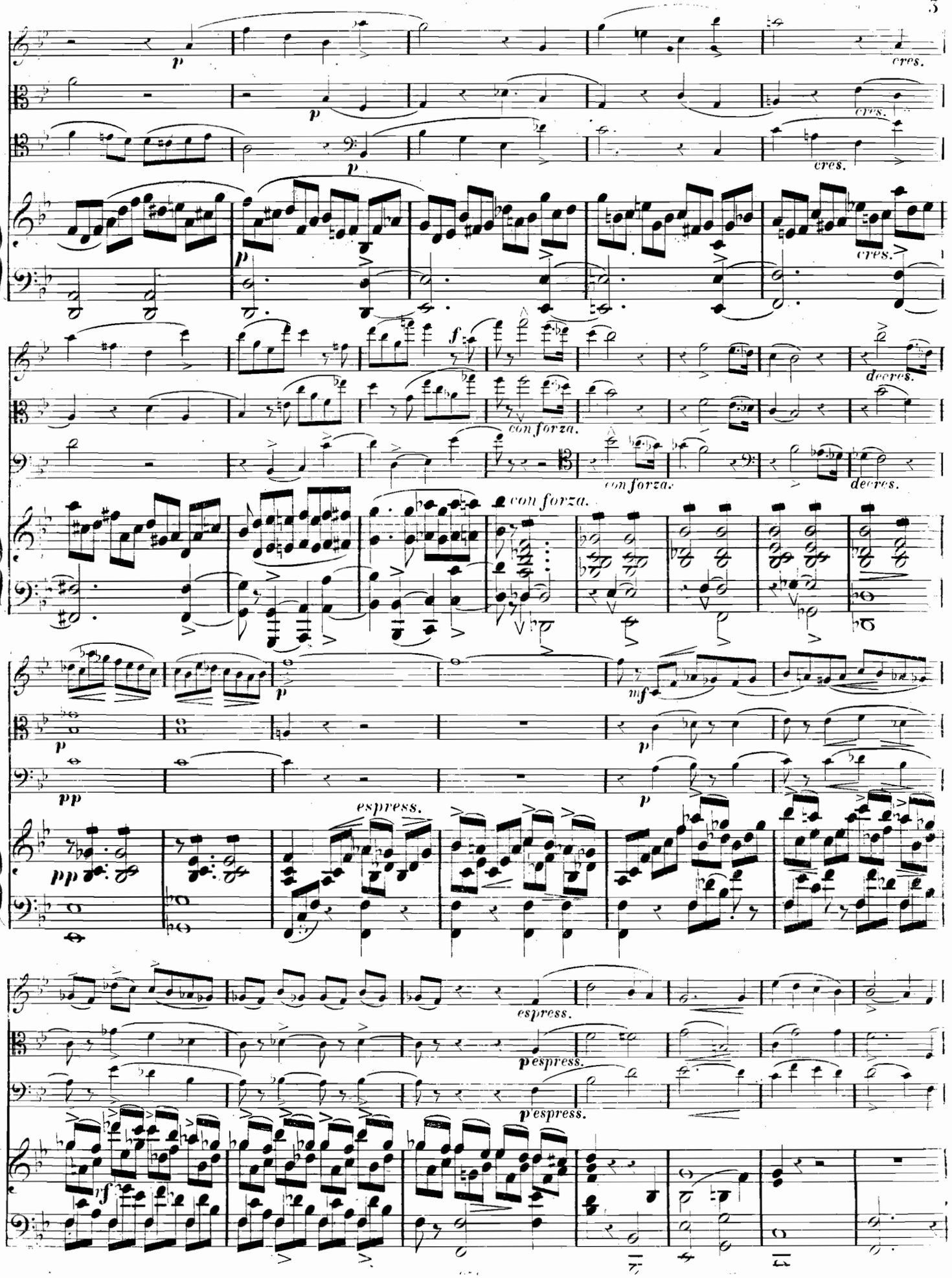
p
cres.
f
con forza.
decres.
pp
mf
espress.
pespress.

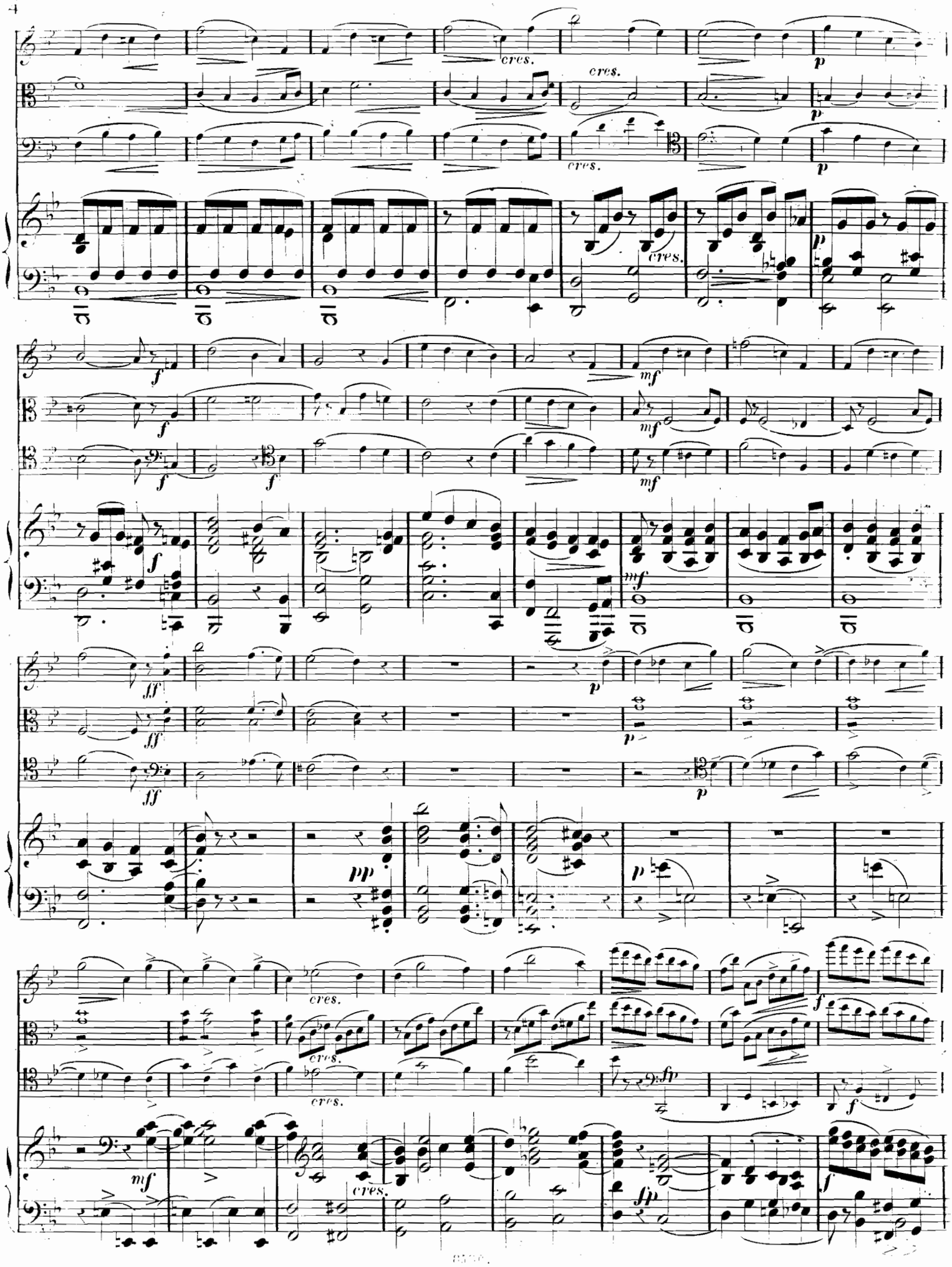
cres.
p
f
mf
ff
pp
fp
sf

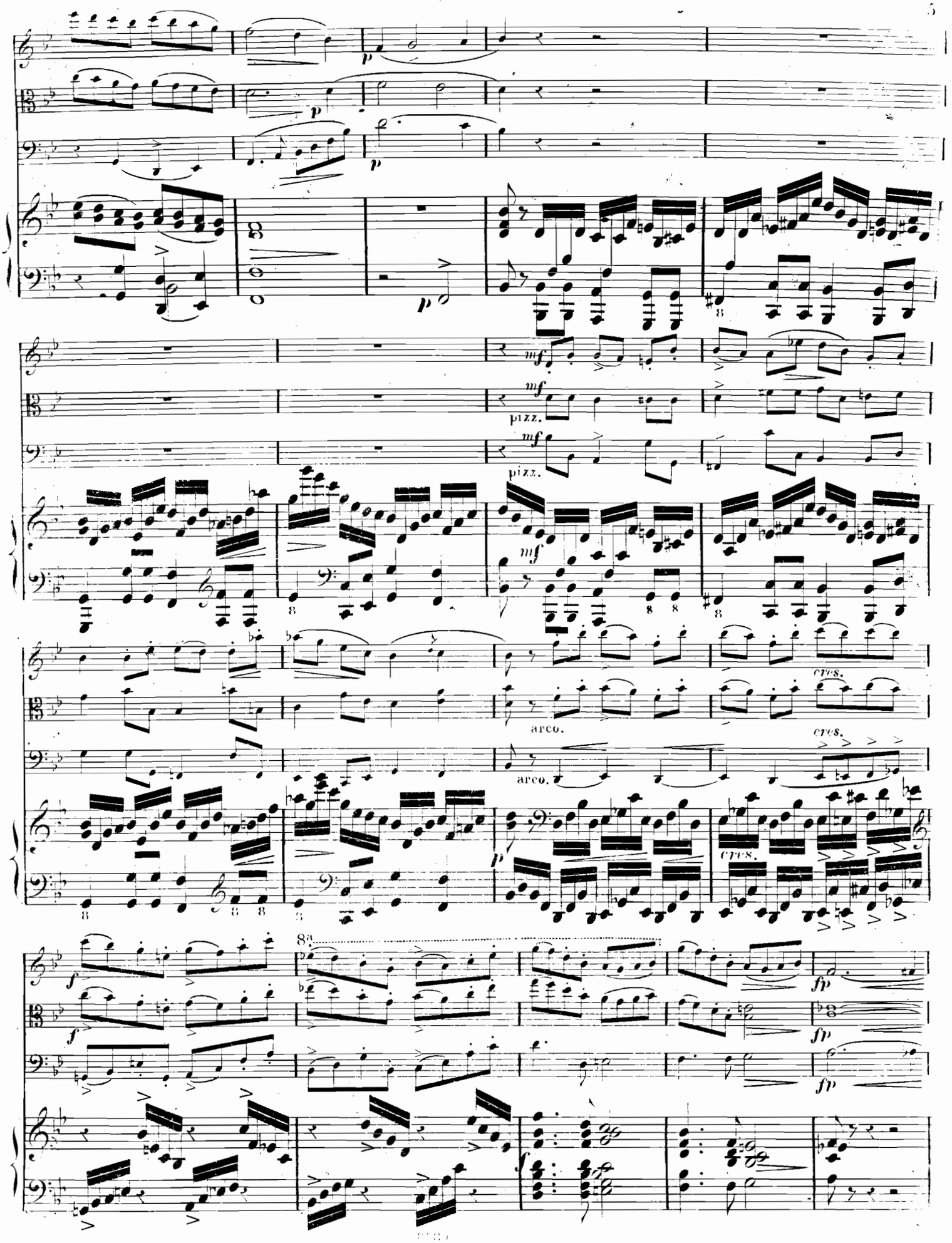
p
p
p
p
mf
pizz.
mf
pizz.
mf
cres.
arco.
arco.
cres.
cres.
p
f
f
fp
fp
fp
f

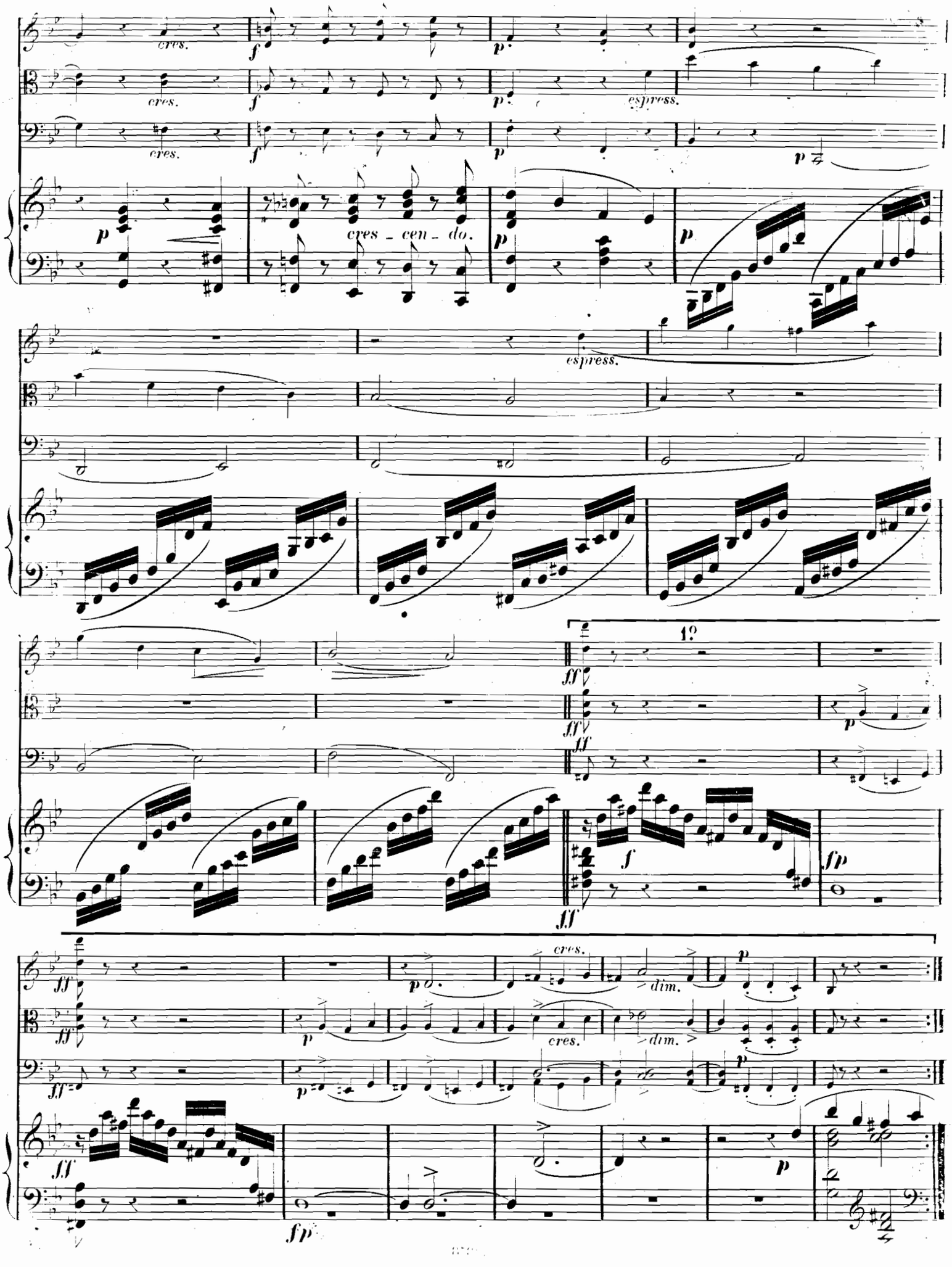
cres.
f
p
espress.
cres - cen - do.
1º
ff
fp
dim.

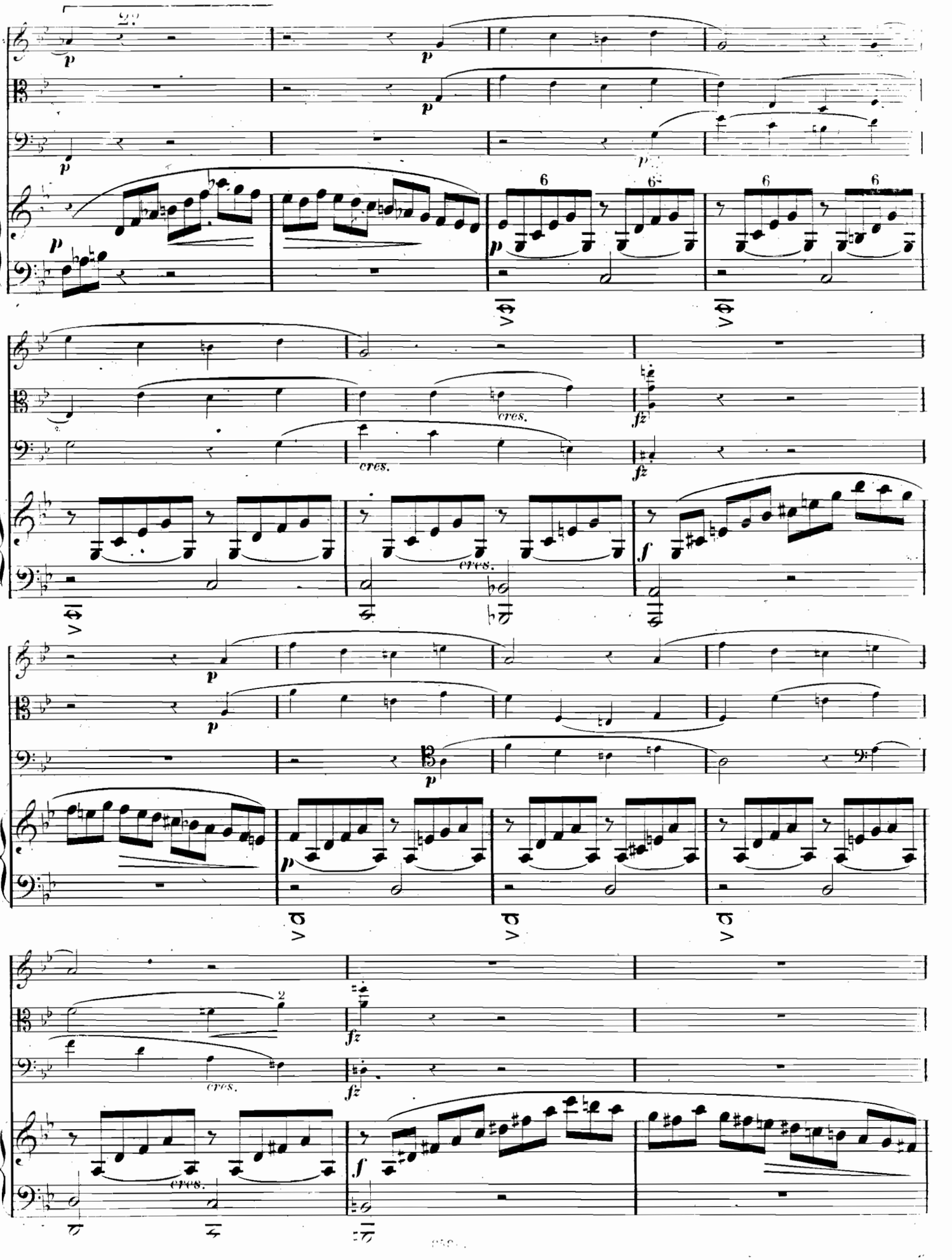
p
cres.
fz
f
6

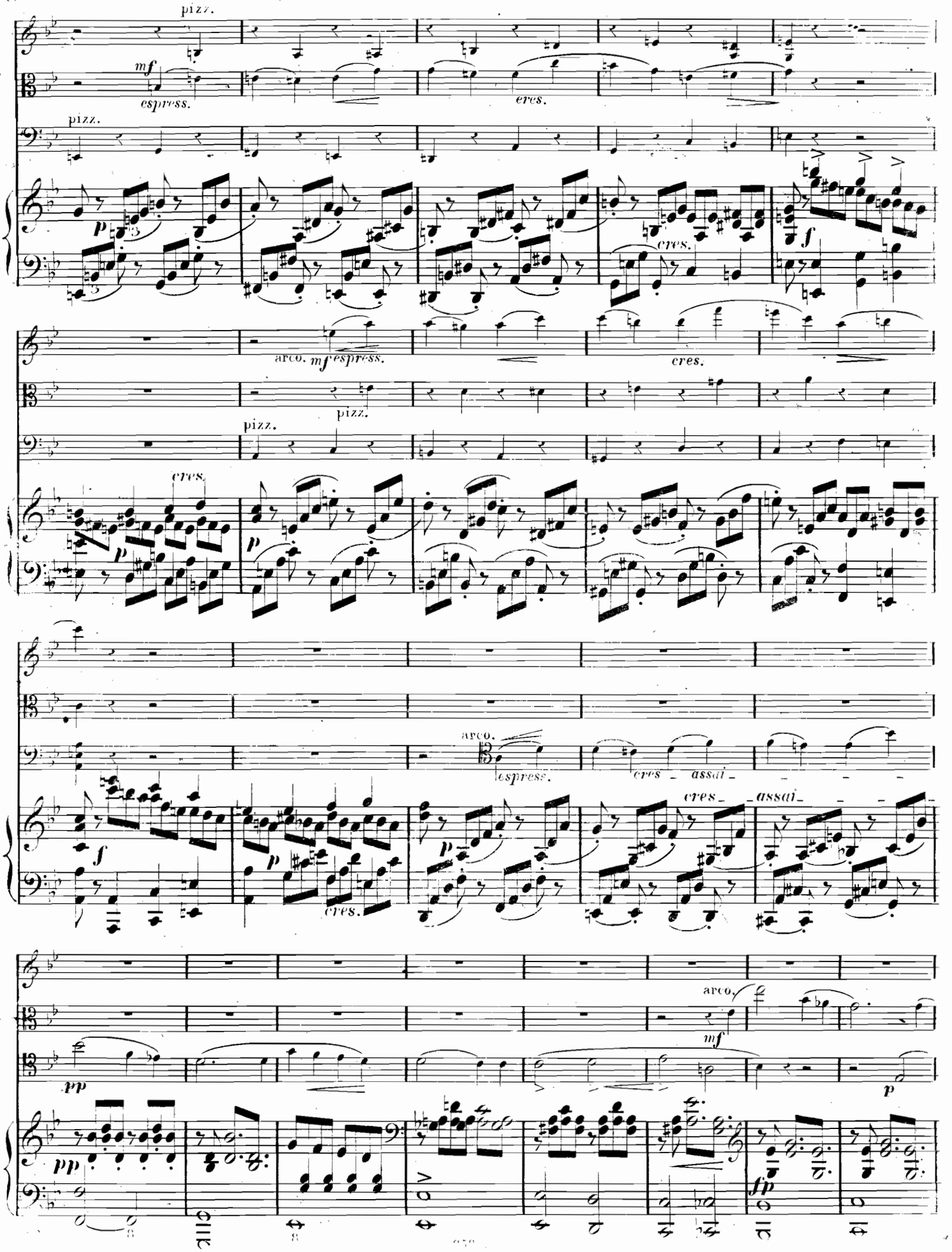
pizz.
mf
espress.
cres.
pizz.
p
cres.
f
arco.
mf espress.
cres.
pizz.
pizz.
cres.
p
p
arco.
espress.
cres _ assai _
cres _ assai _
f
p
cres.
p
arco.
mf
pp
p
pp
fp

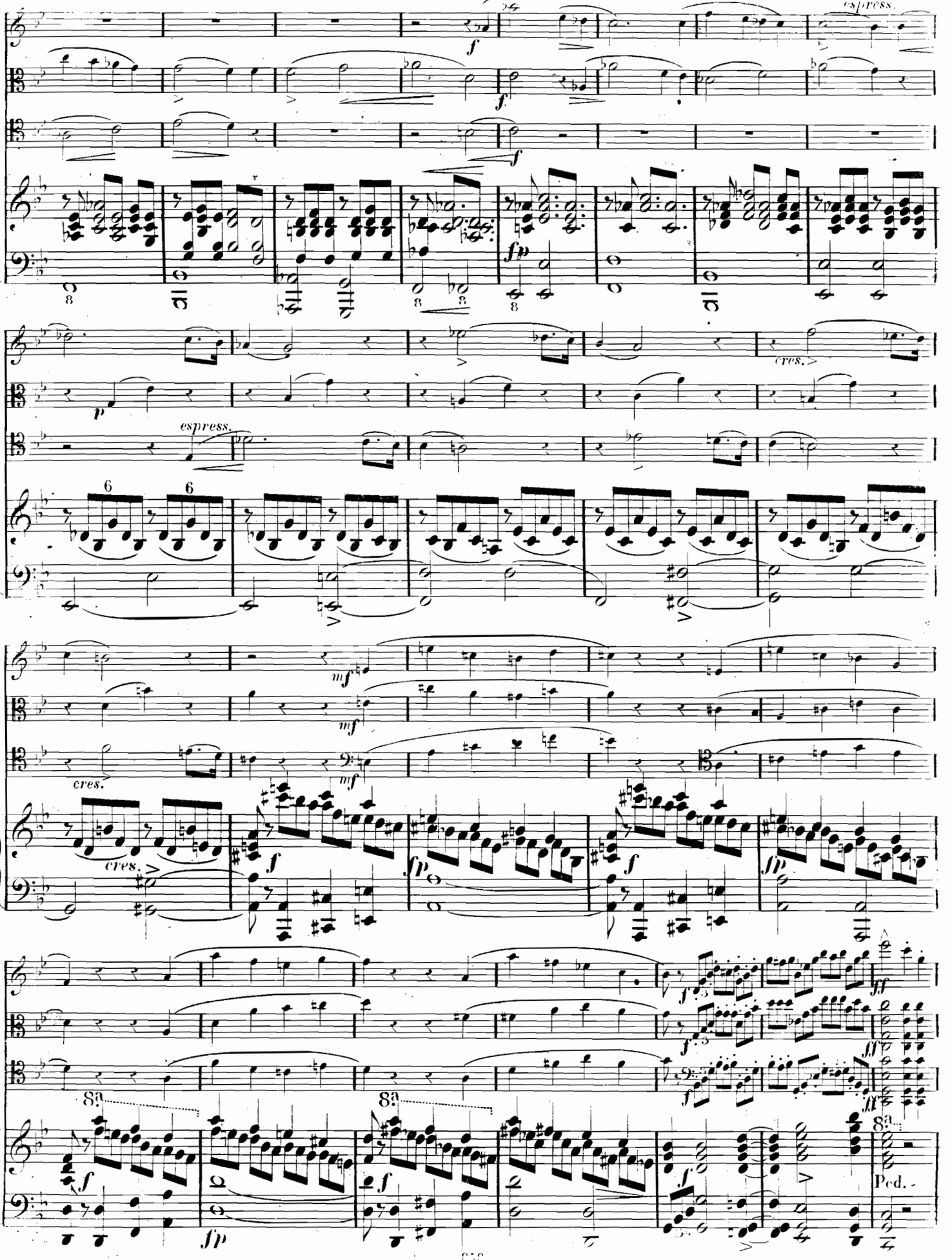
espress.
cres.
espress.
cres.
cres.
cres.
8a
8a
8a
Ped.

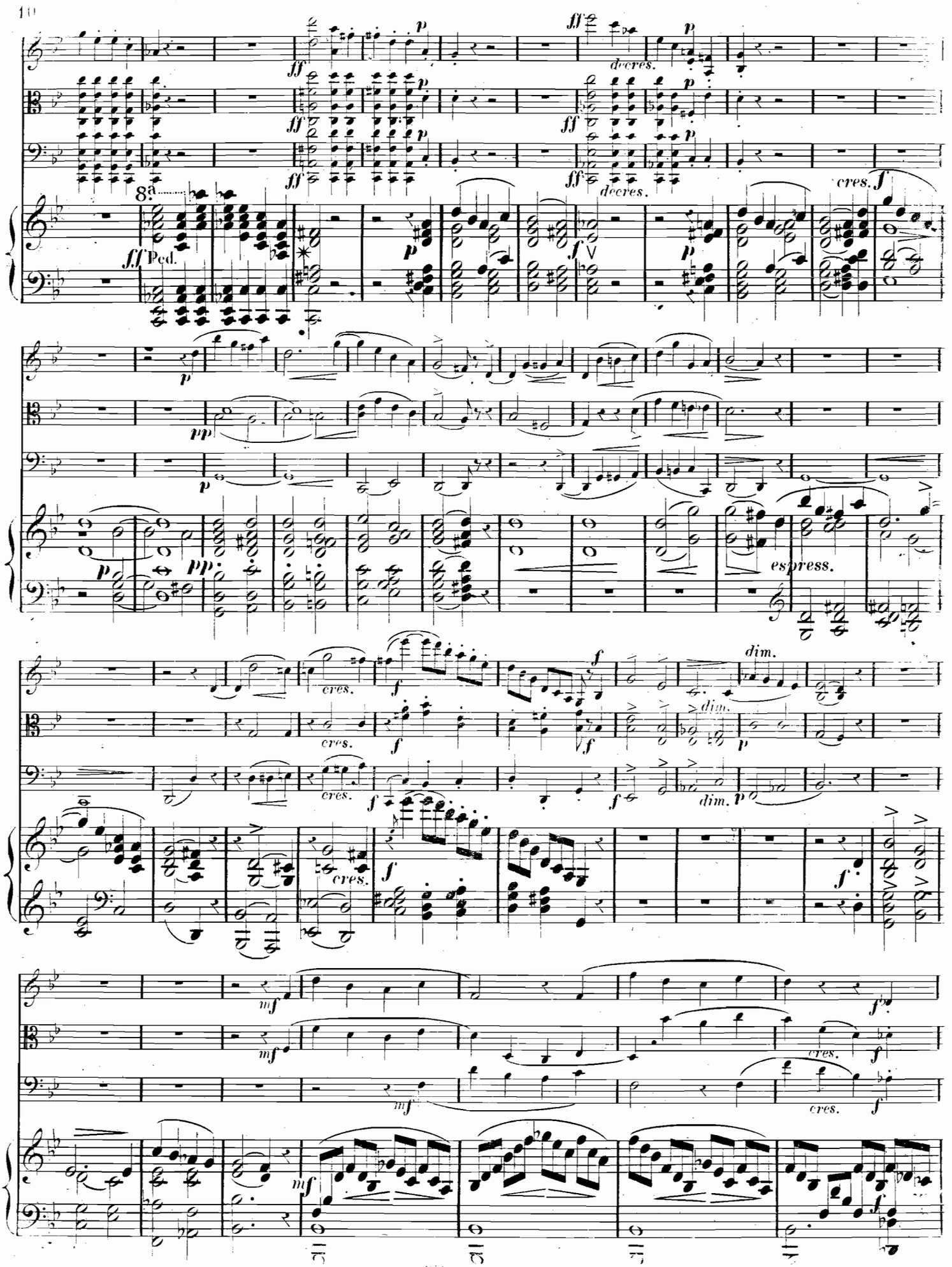
decres.
8a
Ped.
cres.
espress.
dim.
cres.

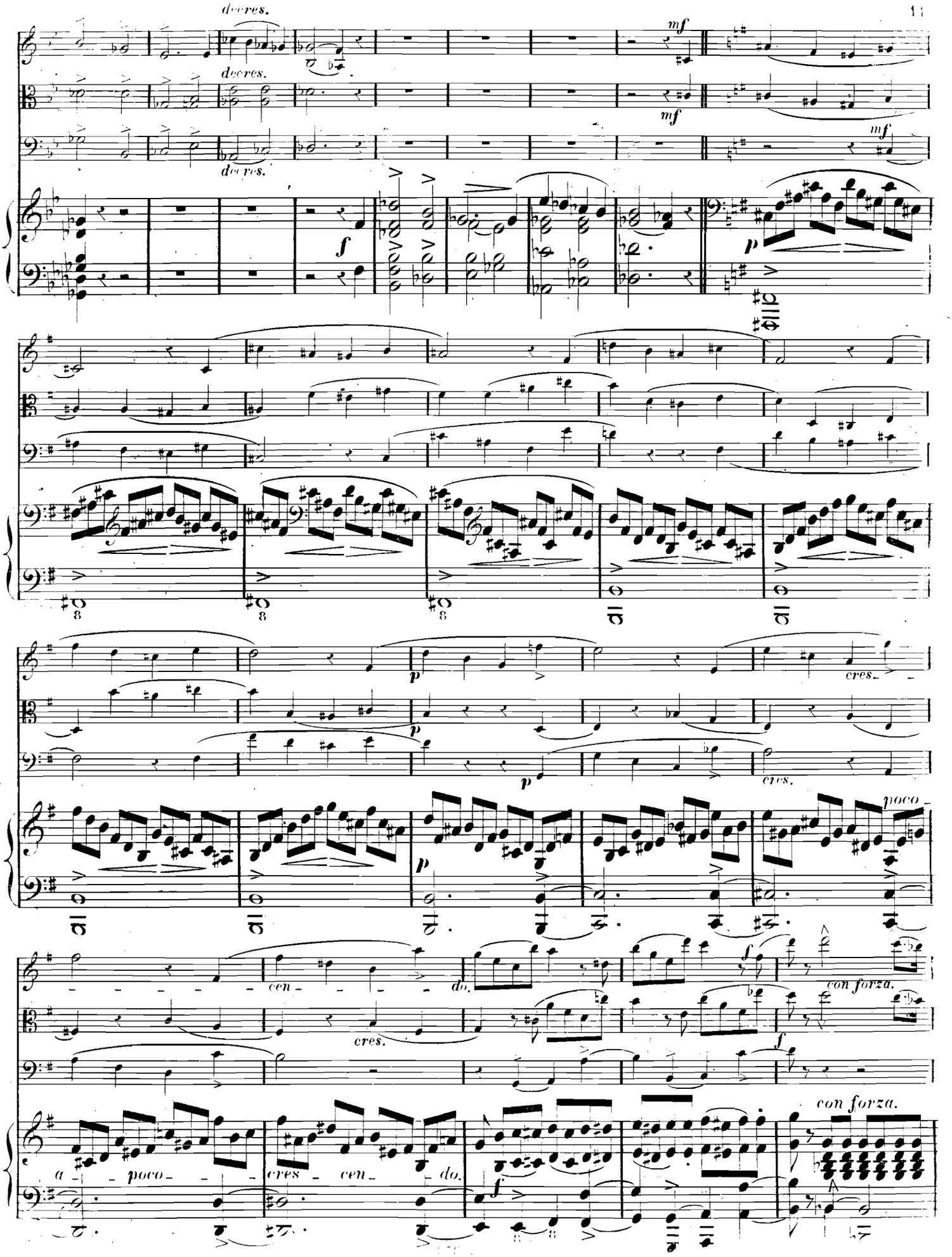
decres.
mf
decres.
mf
decres.
mf
f
p
p
p
p
cres.
cres.
poco
cen
do.
cres.
f
con forza.
f
a
poco
cres
cen
do.
f
con forza.

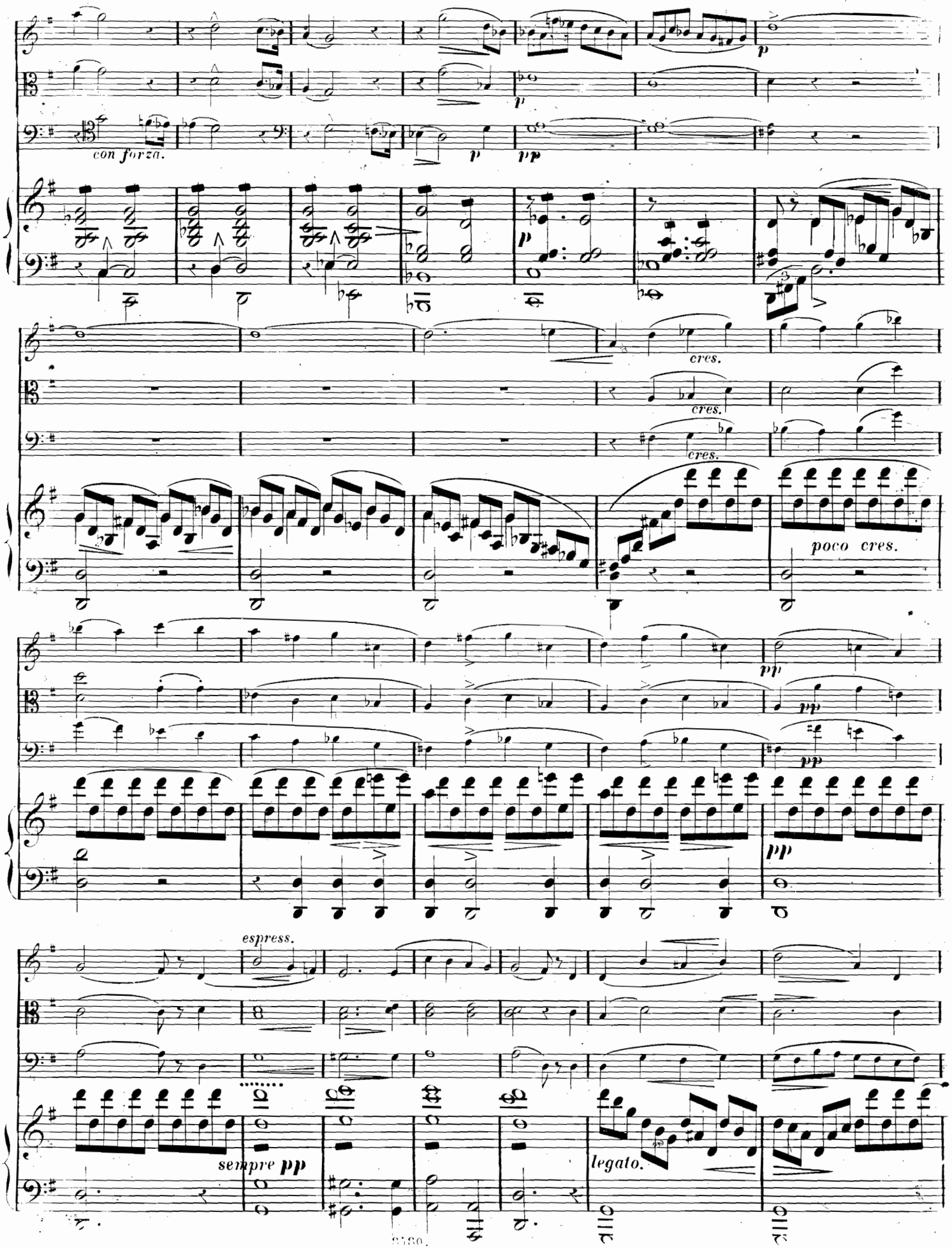
con forza.
p
pp
cres.
poco cres.
espress.
sempre pp
legato.

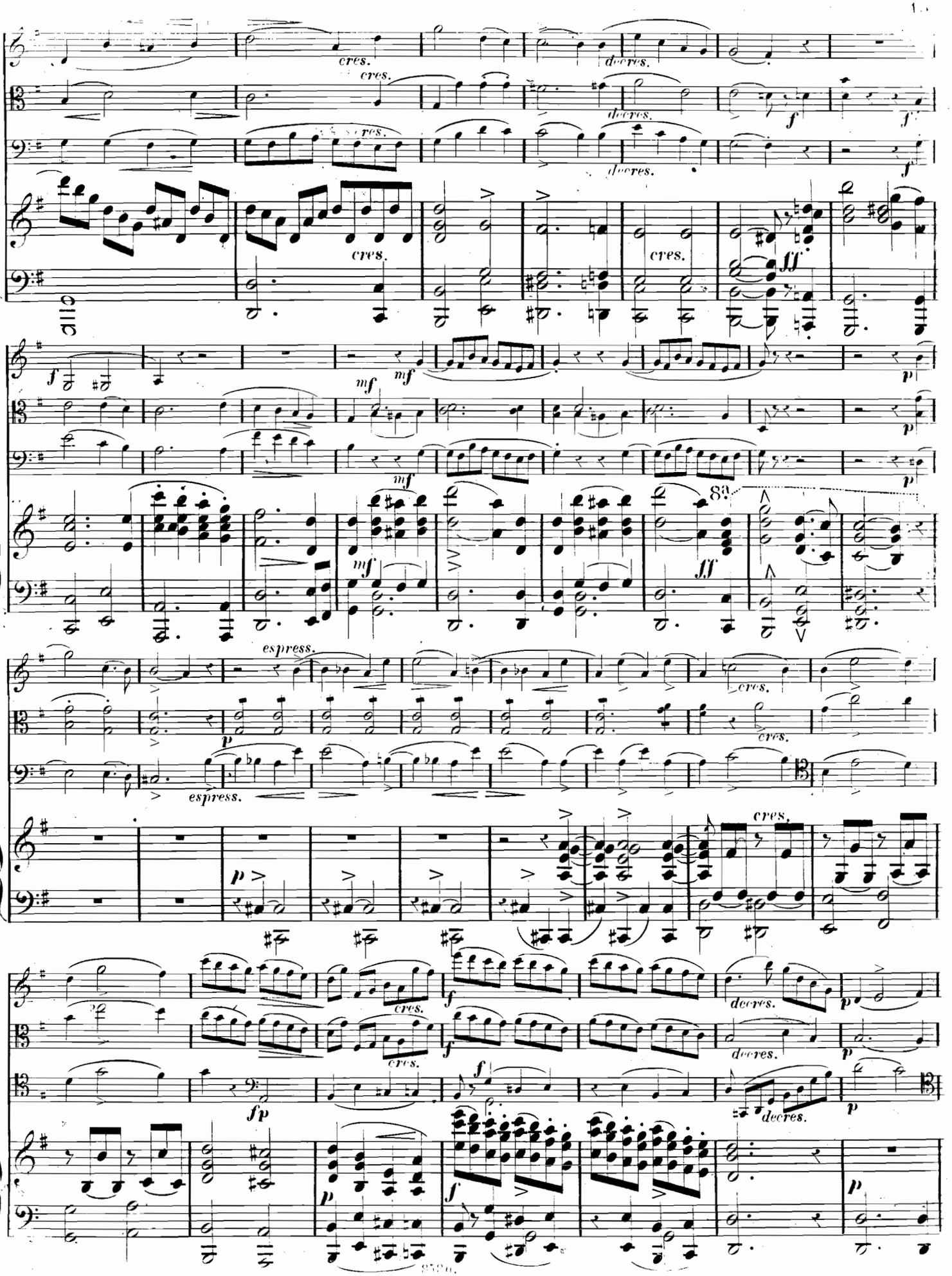
cres.
decres.
f
ff
mf
p
8va
espress.
fp

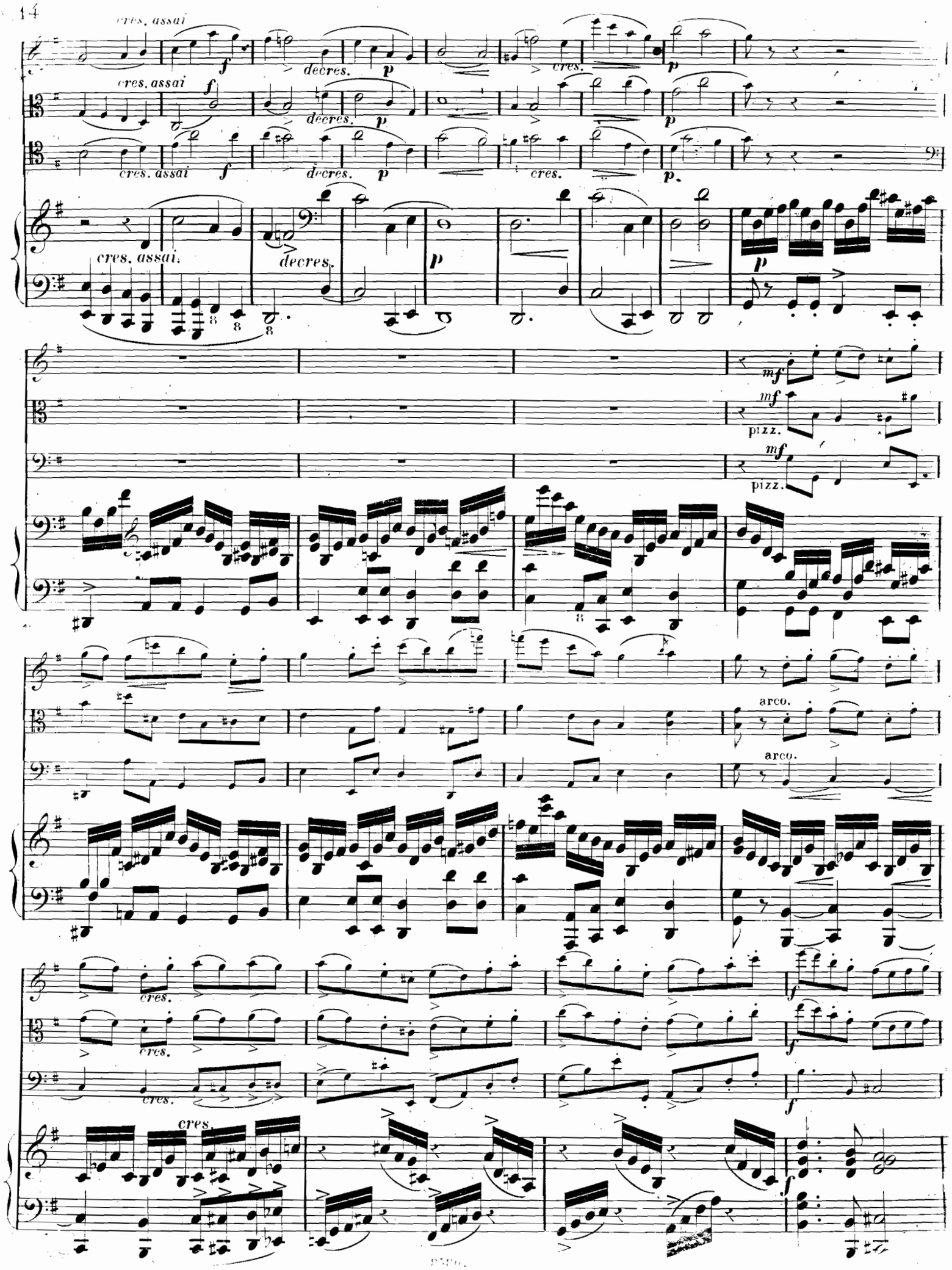
cres. assai
decres.
cres.
pizz.
arco.

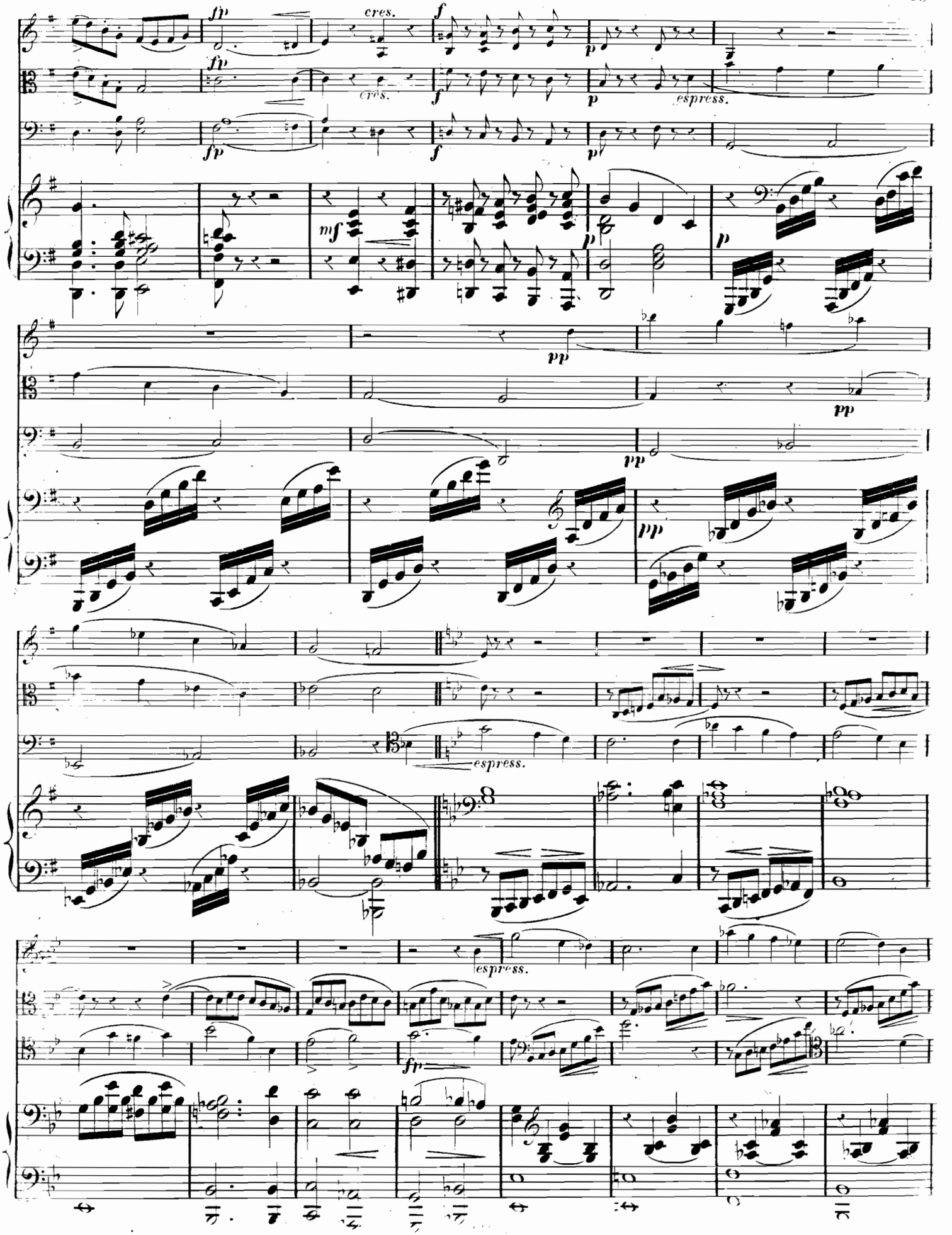
fp
cres.
f
p
espress.
mf
pp
ppp
fp

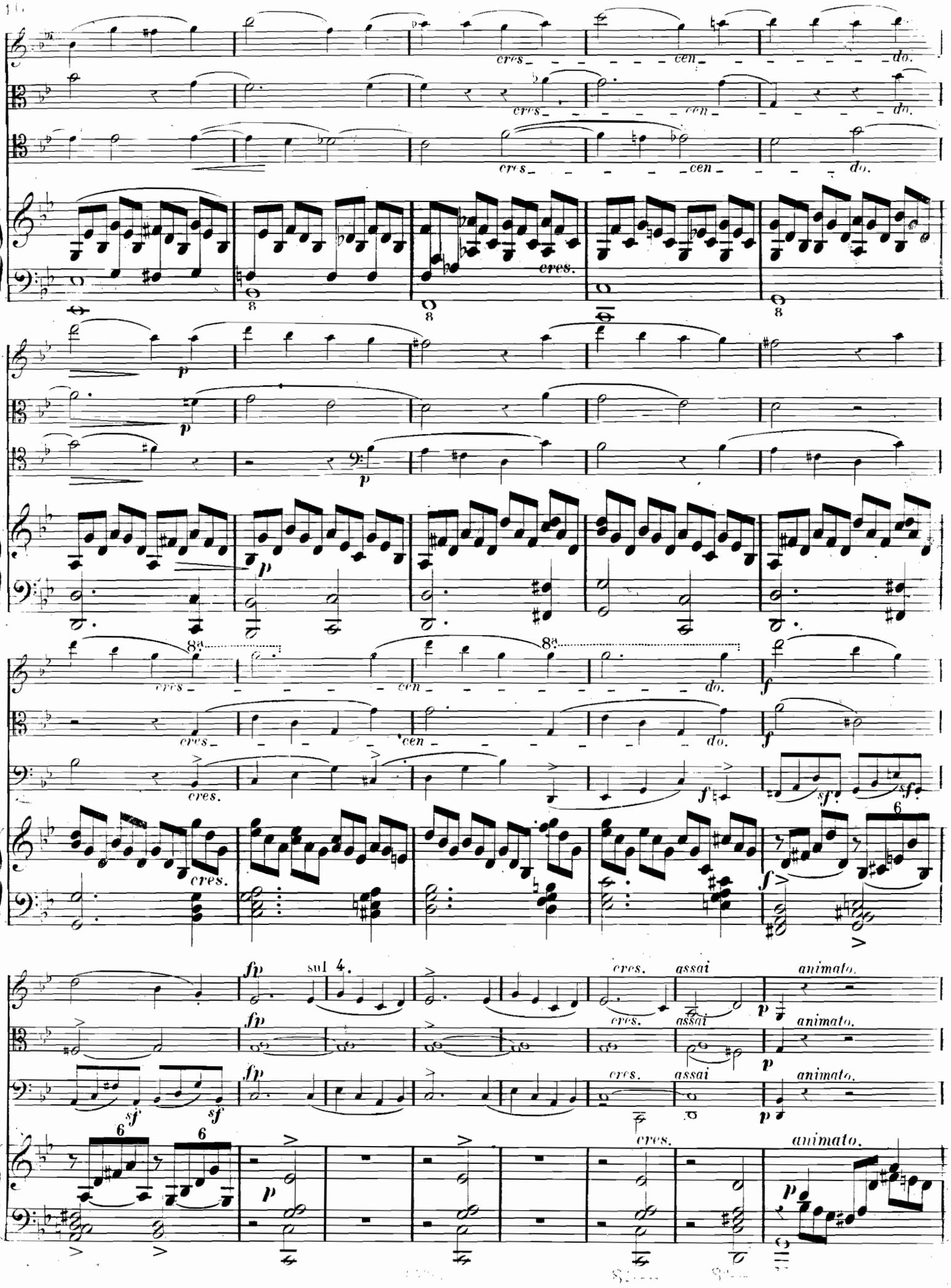
cres.
cen.
do.
p
f
sf
fp
sul 4.
assai
animato.

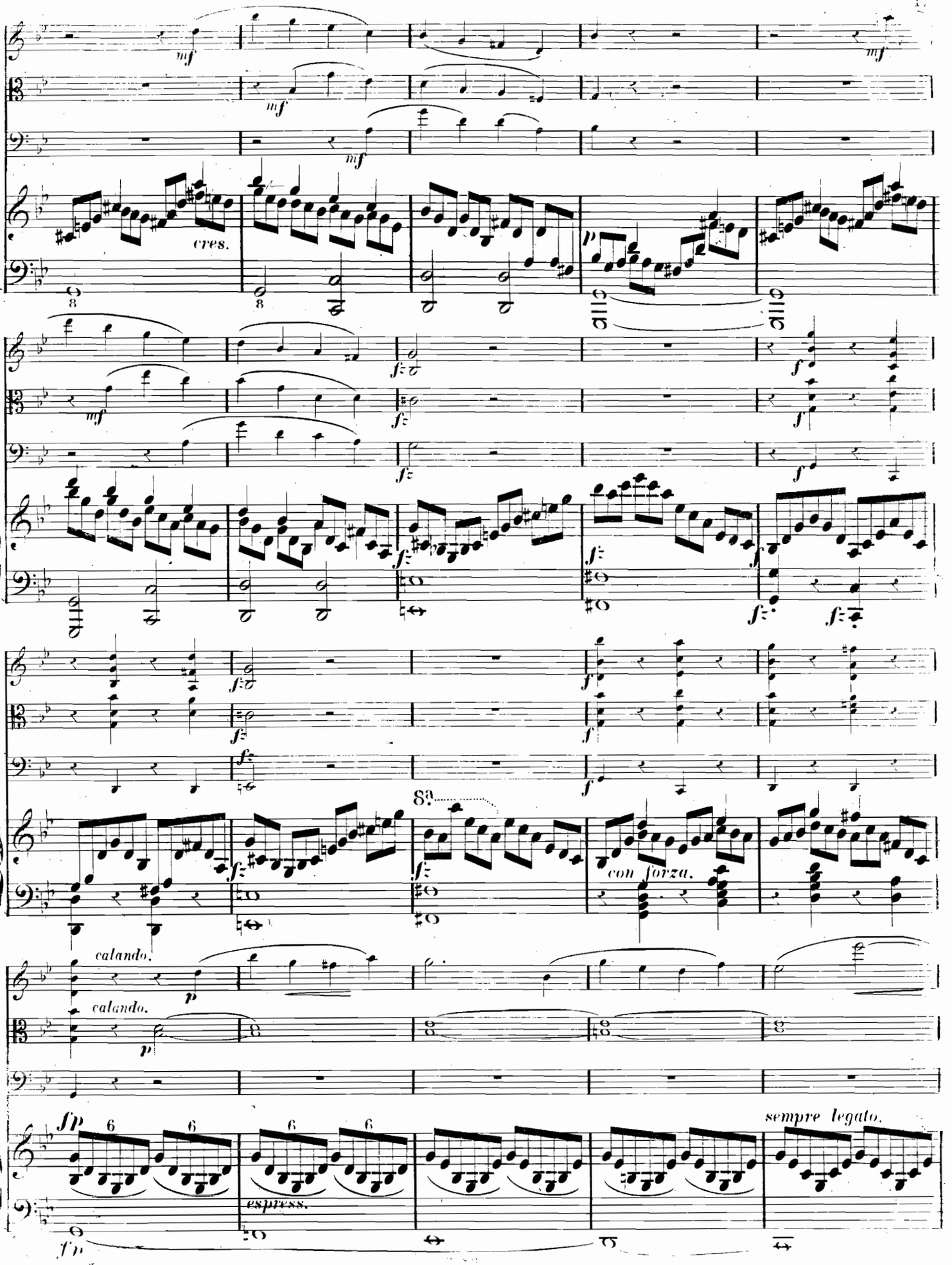
mf
cres.
p
fz
f
8a
con forza.
calando.
fp
espress.
sempre legato.

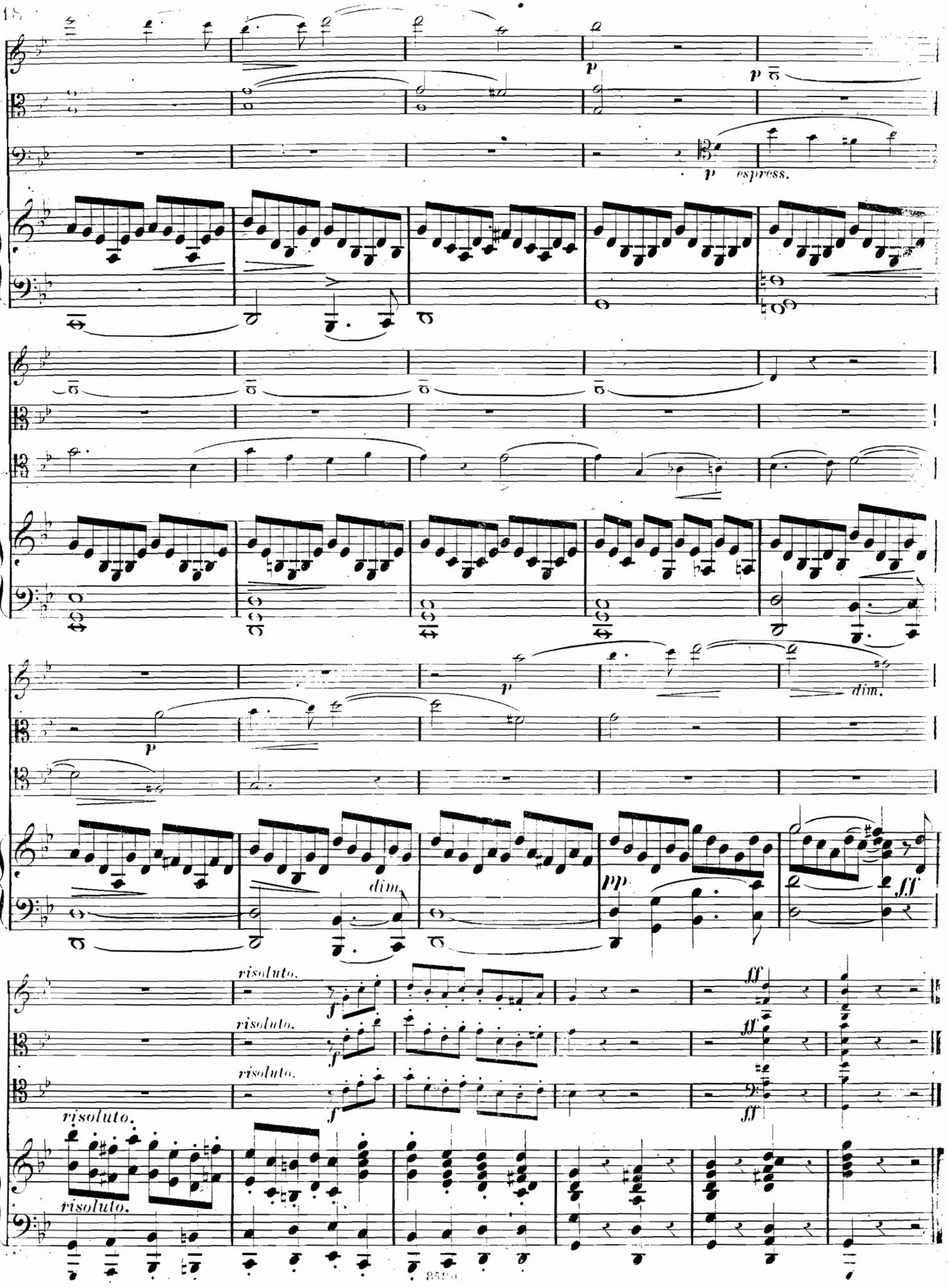
p
p
p espress.
dim.
p
dim.
pp
ff
risoluto.
risoluto.
risoluto.
risoluto.
f
f
f
ff
ff
ff

Vivace assai. ♩. = 132.

SCHERZO.

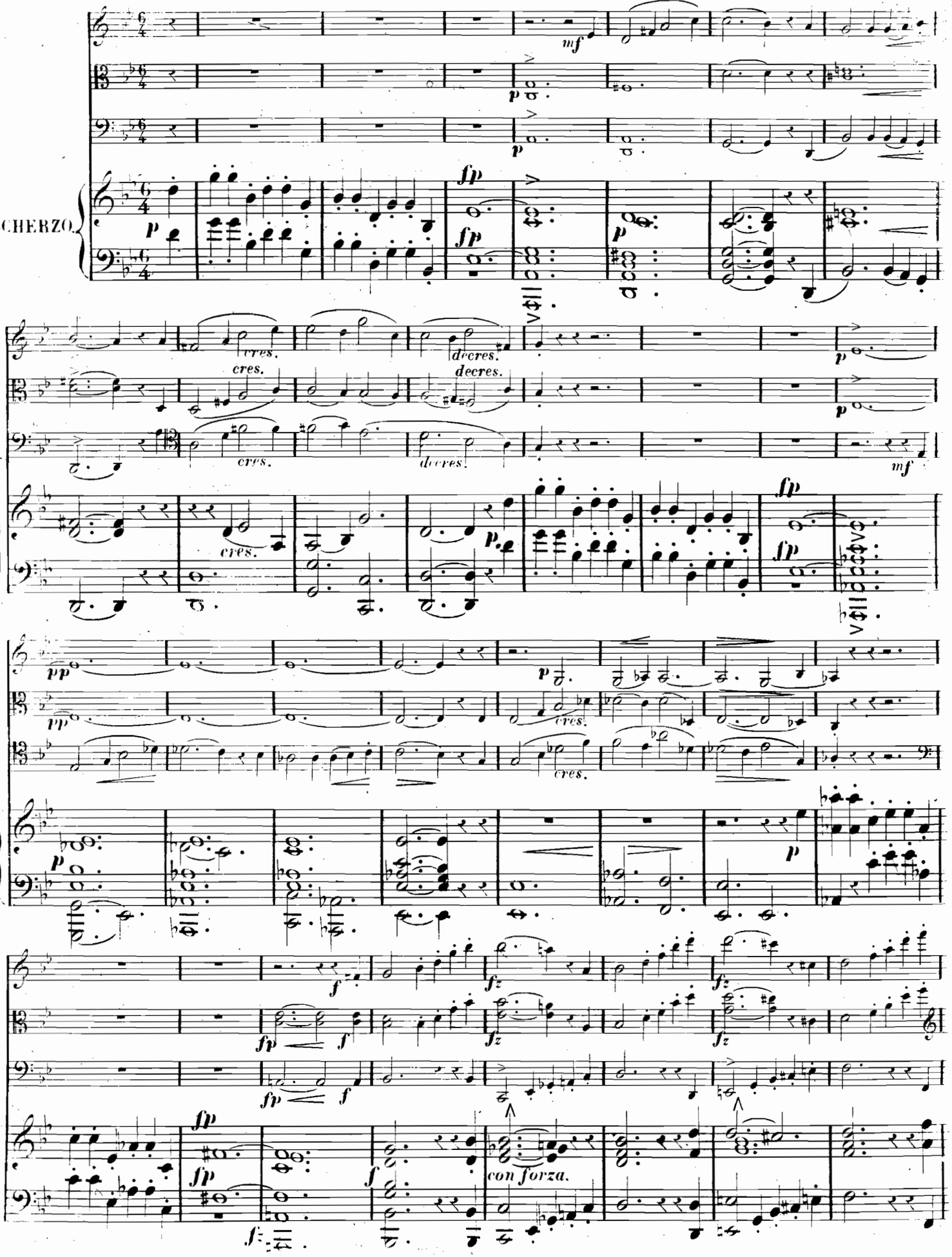

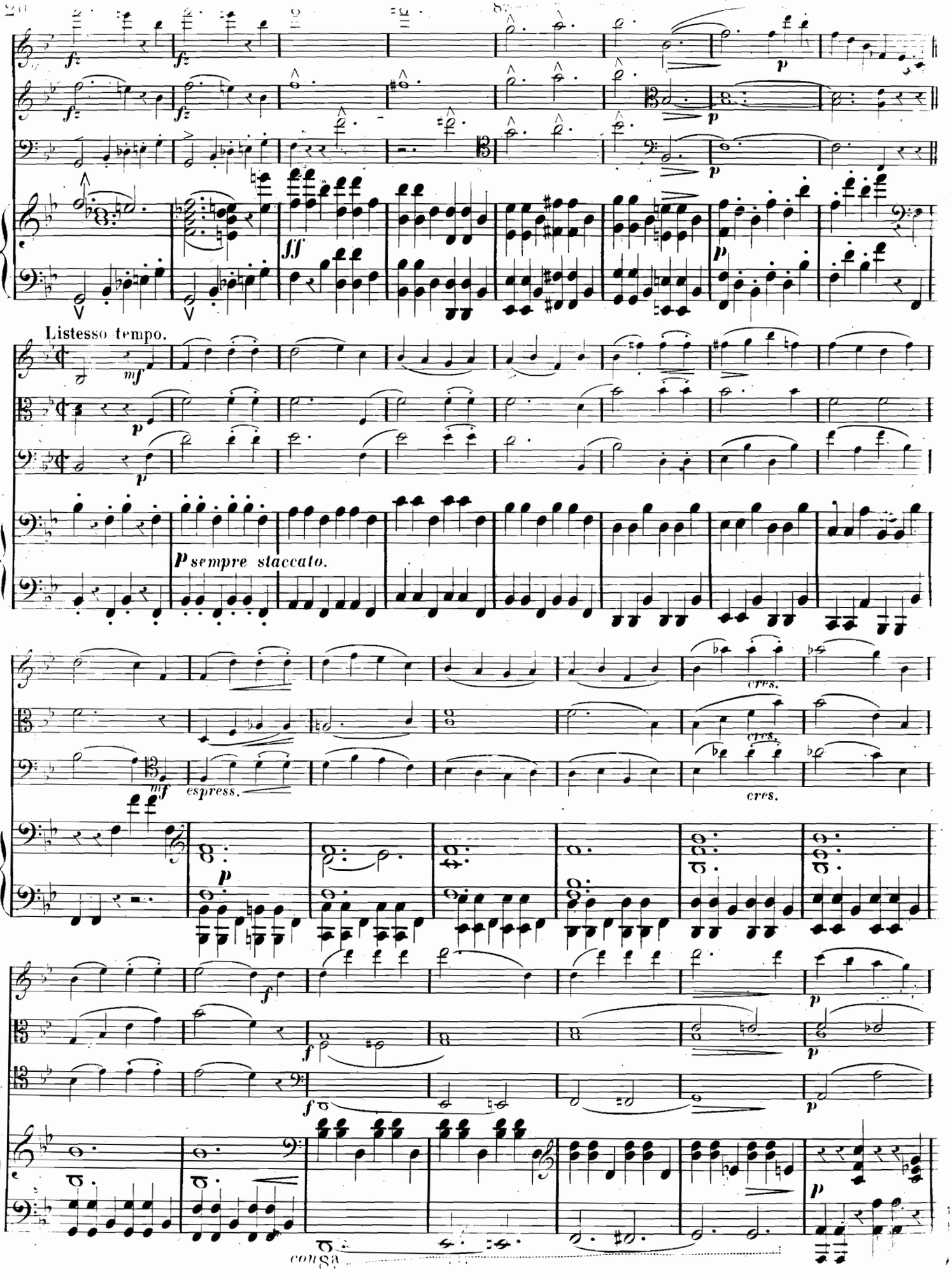
fz
p
ff
Listesso tempo.
mf
p sempre staccato.
cres.
espress.
f
consa

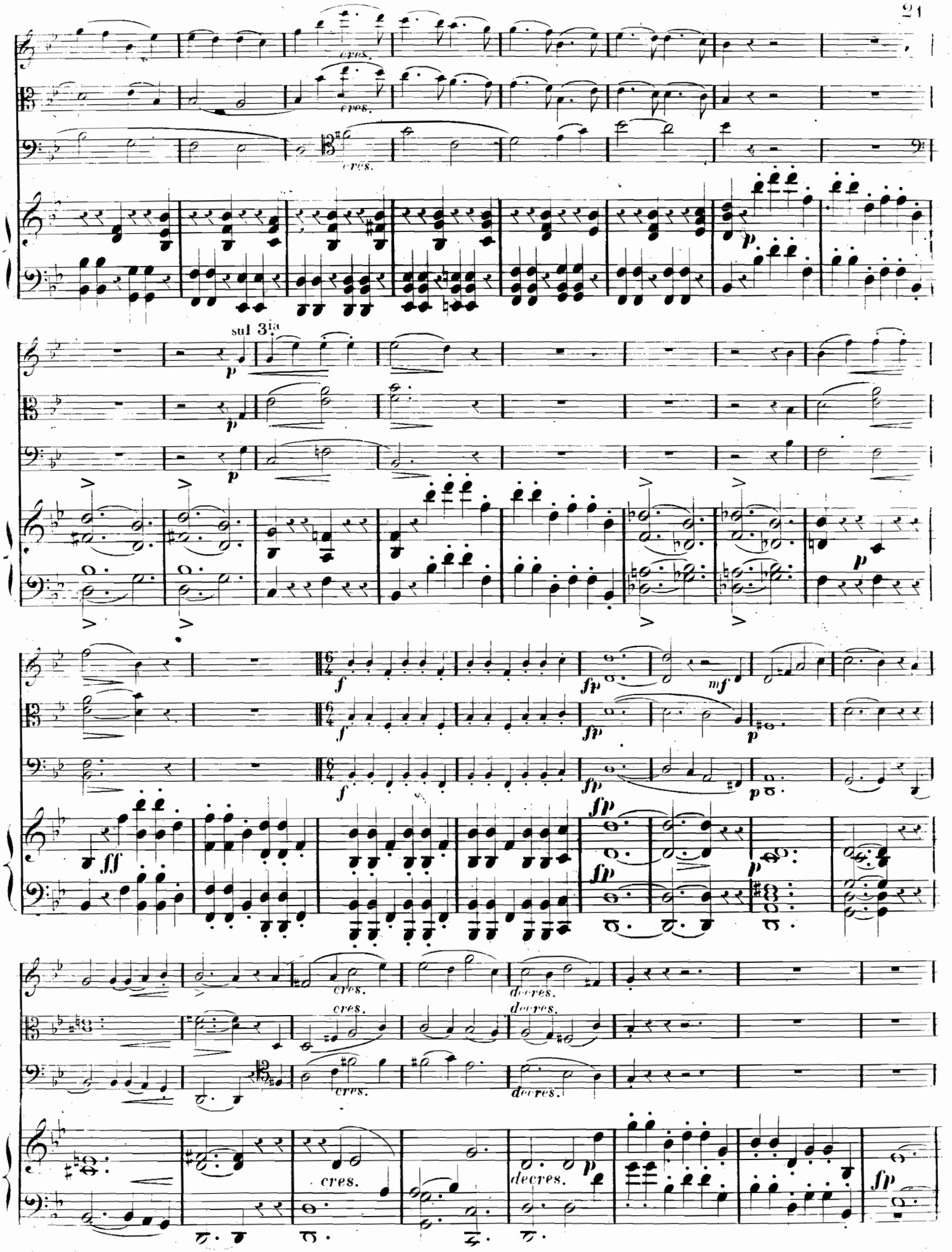
cres.
cres.
cres.
p
sul 3ia
p
p
p
f
fp
mf
f
fp
p
f
fp
ff
fp
fp
p
cres.
decres.
cres.
decres.
cres.
decres.
p
fp

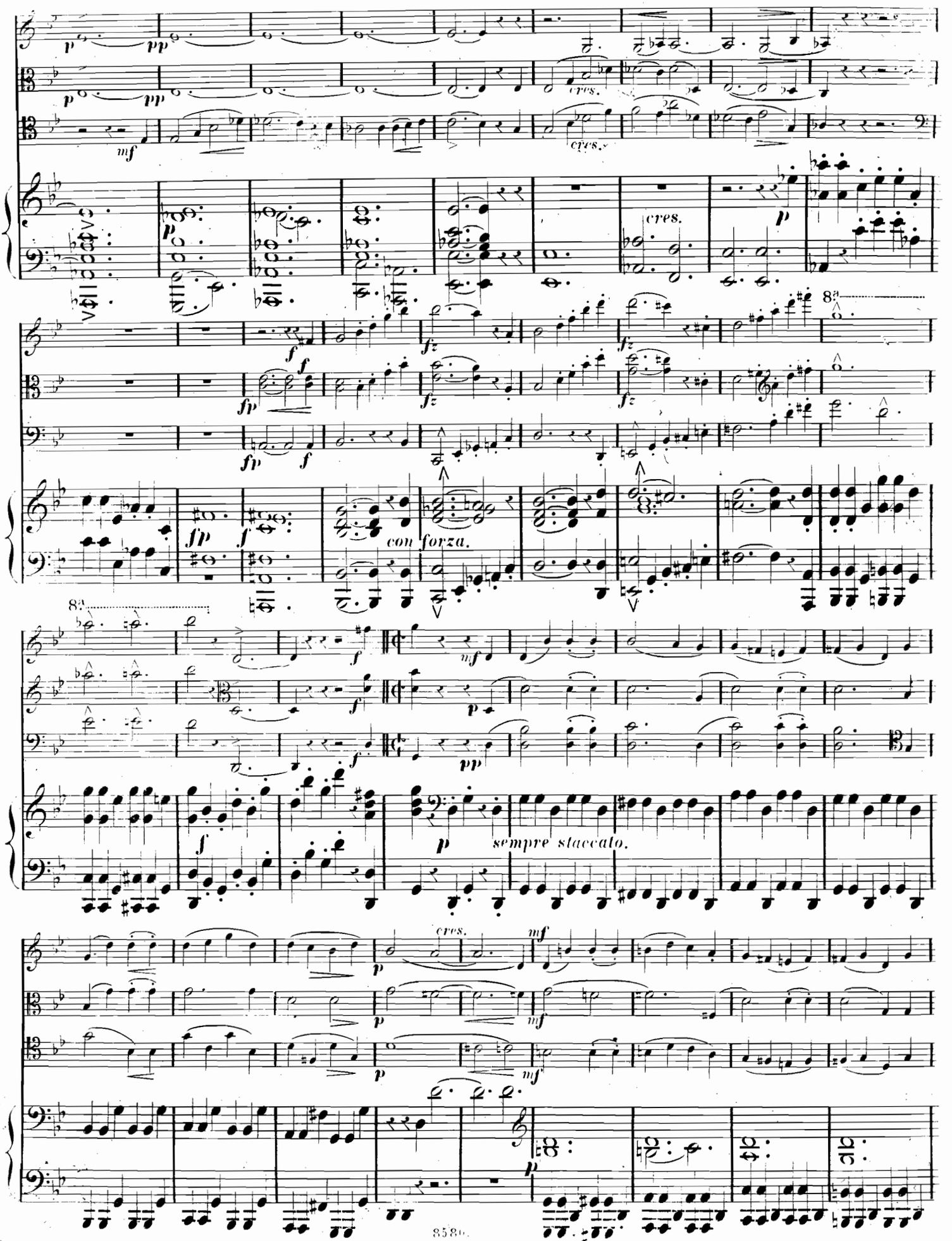
cres.
cres.
cres.
con forza.
sempre staccato.

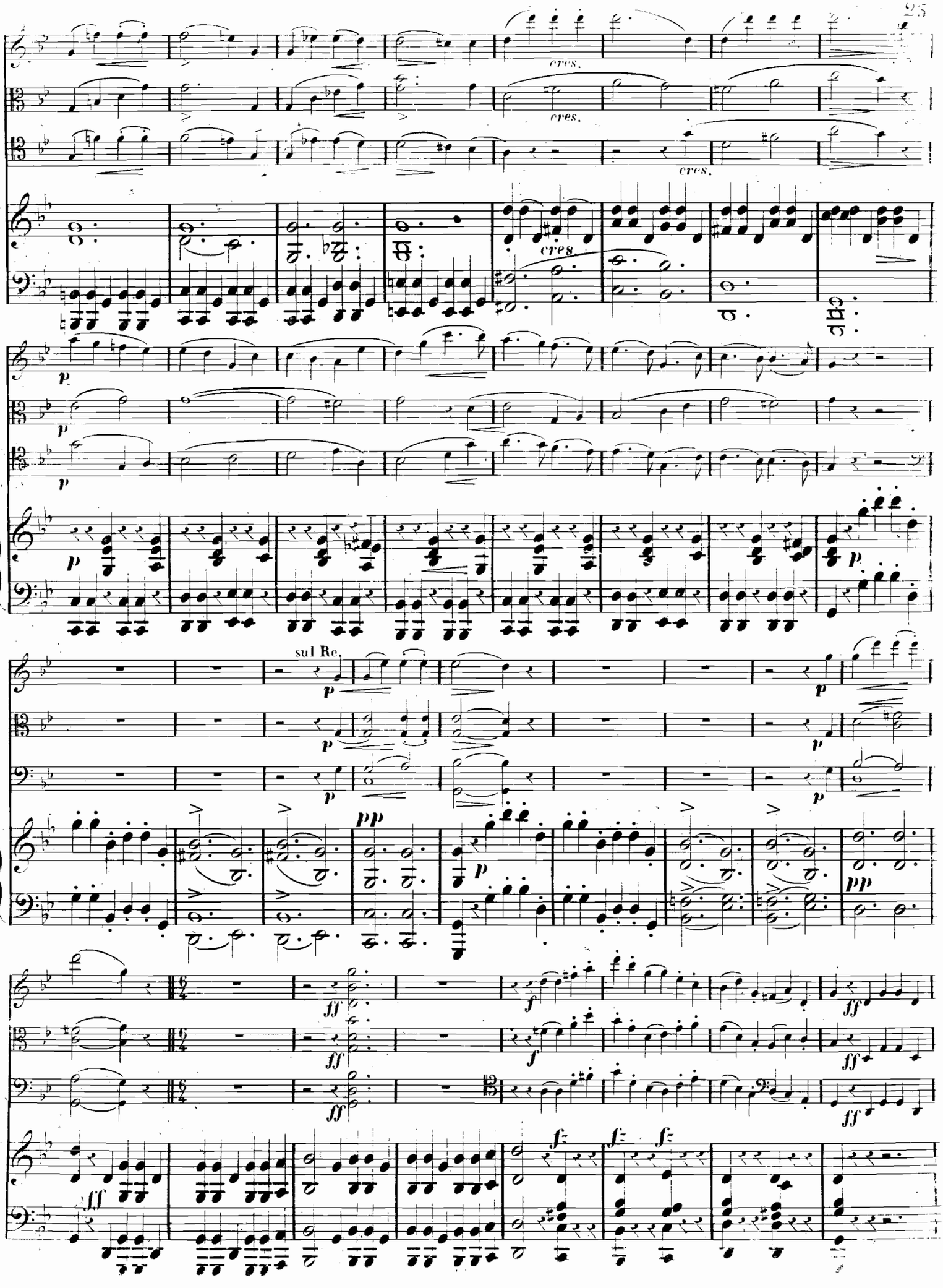
cres.
cres.
cres.
cres.
p
p
p
p
p
sul Re.
p
p
p
p
p
pp
p
pp
ff
ff
ff
f
f
ff
ff
ff
ff
fz
fz
fz

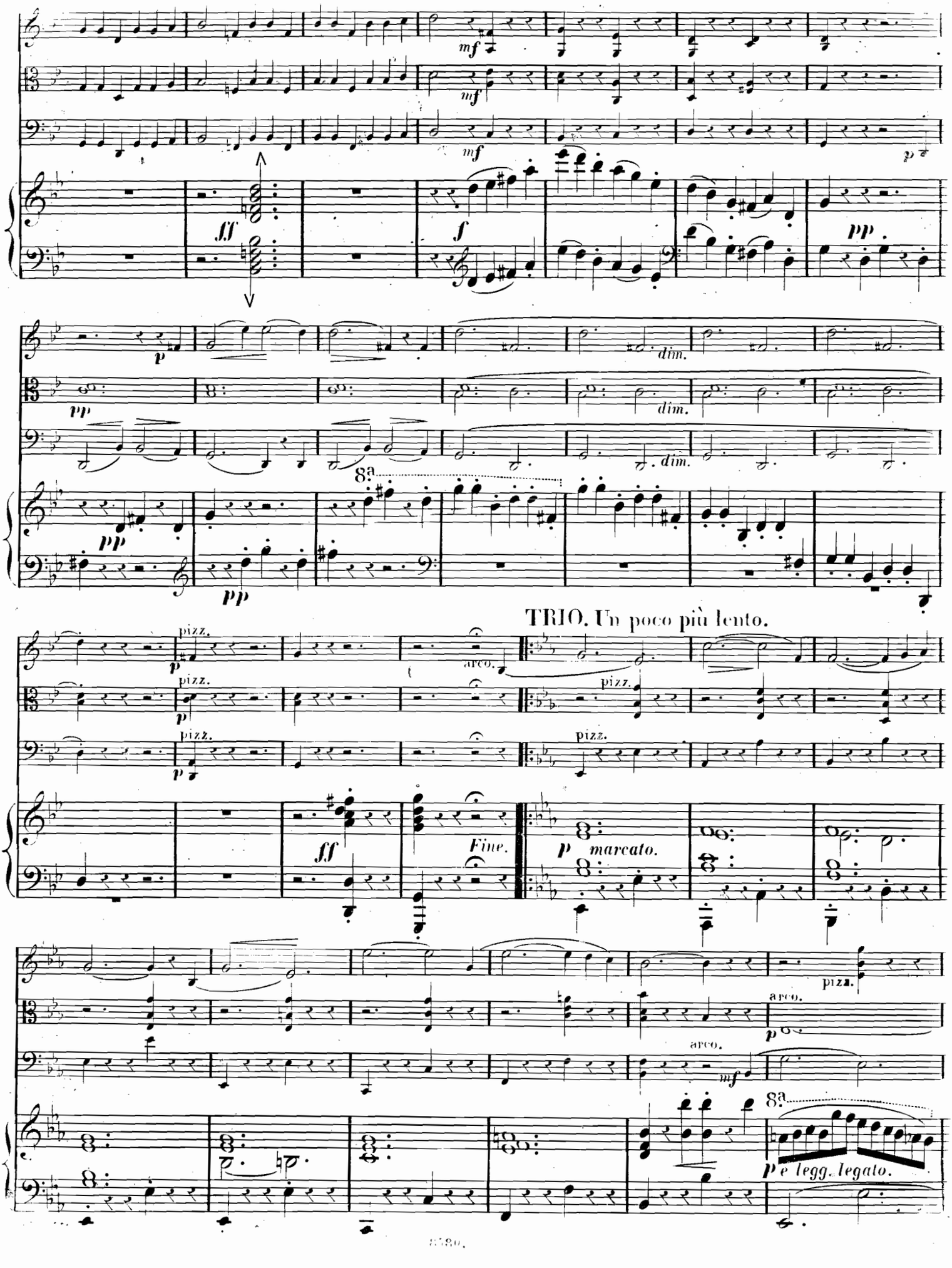
mf
mf
mf
p
ff
f
pp
p
pp
dim.
dim.
dim.
8a
pp
pp
TRIO. Un poco più lento.
pizz.
arco.
pizz.
pizz.
pizz.
ff
Fine.
p
marcato.
pizz.
arco.
p
arco.
mf
8a
p e legg. legato.

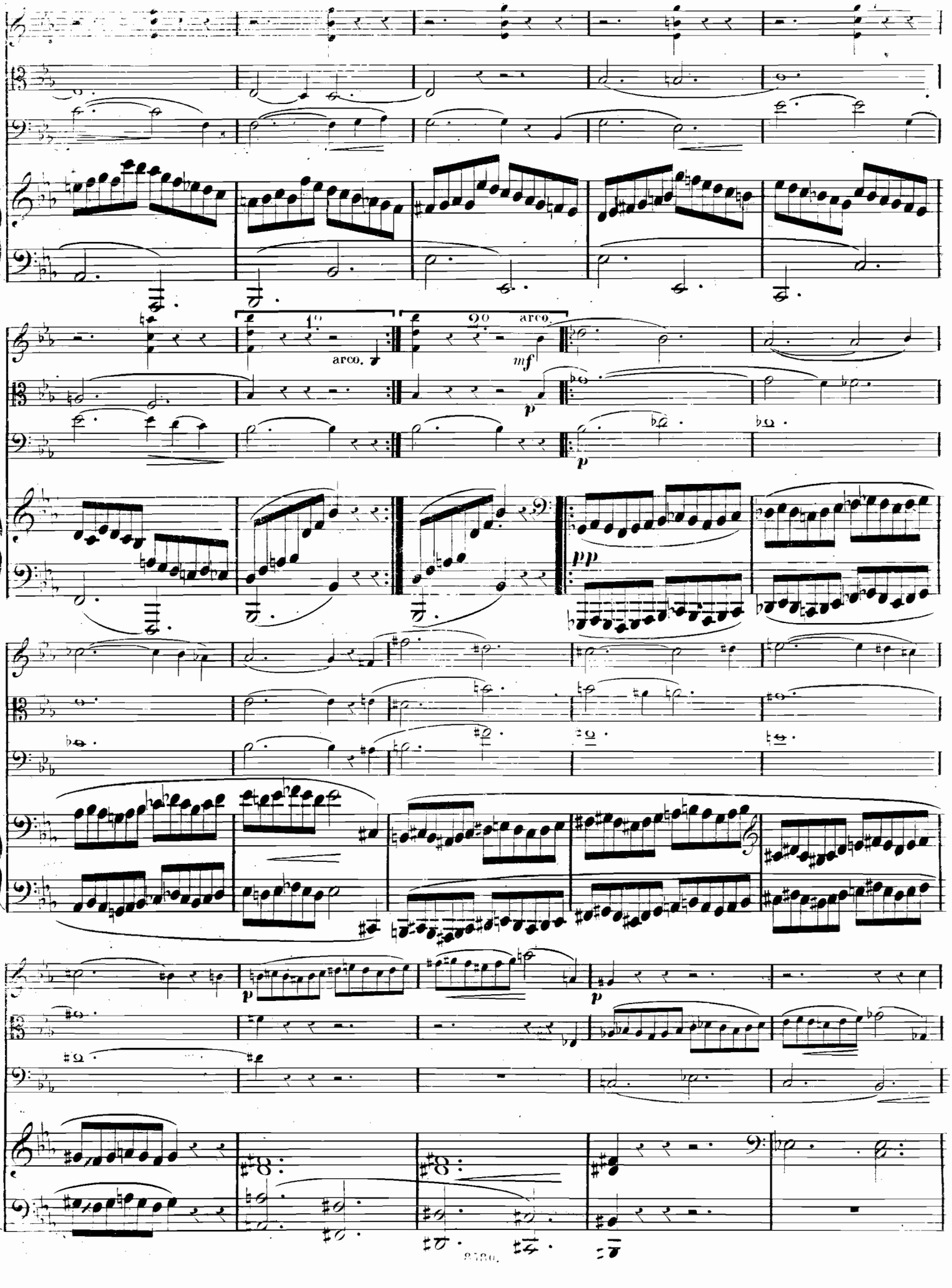
1°
arco.
2°
arco.
mf
p
p
pp
p
p

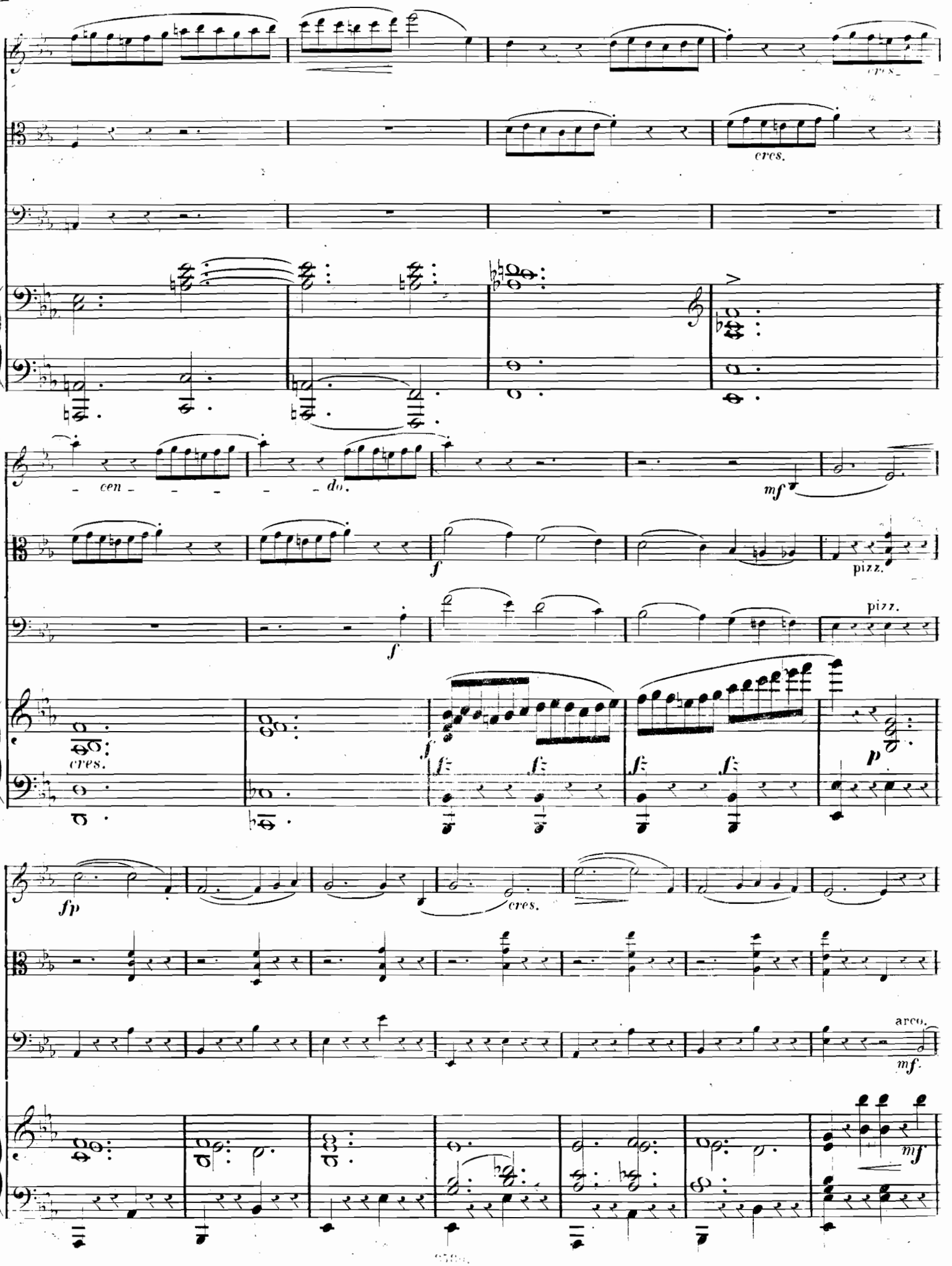
cres.
cres.
cen - - - - - do.
mf
f
pizz.
f
pizz.
cres.
f
fz
fz
fz
fz
p
fp
cres.
arco.
mf.
mf

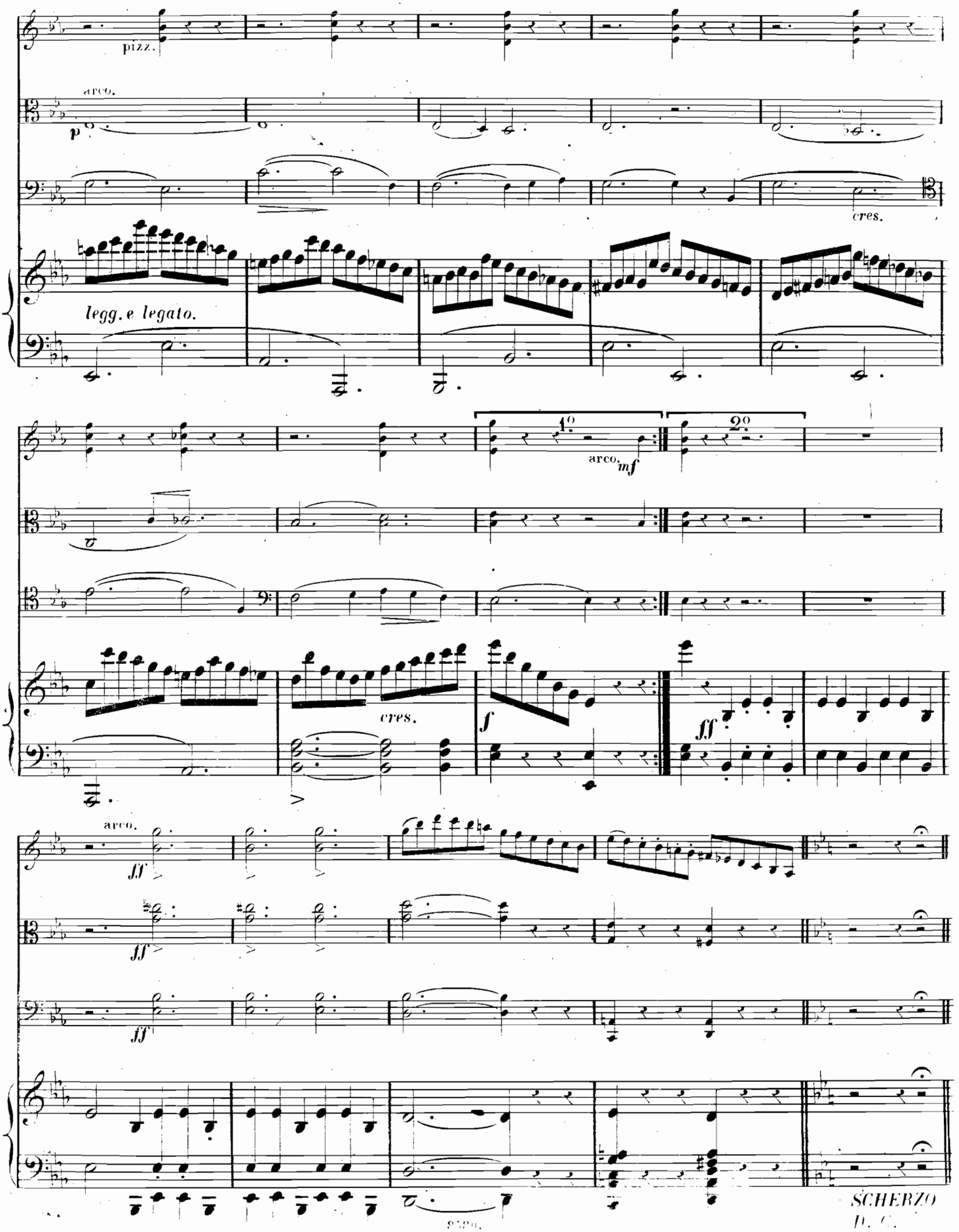
pizz.
arco.
p
cres.
legg. e legato.
1°
2°
arco.
mf
cres.
f
ff
arco.
ff
ff
ff
SCHERZO
D. C.

♩ = 88.

Adagio
ma non
troppo.

espress.

p

espress.

p

cres.

cres.

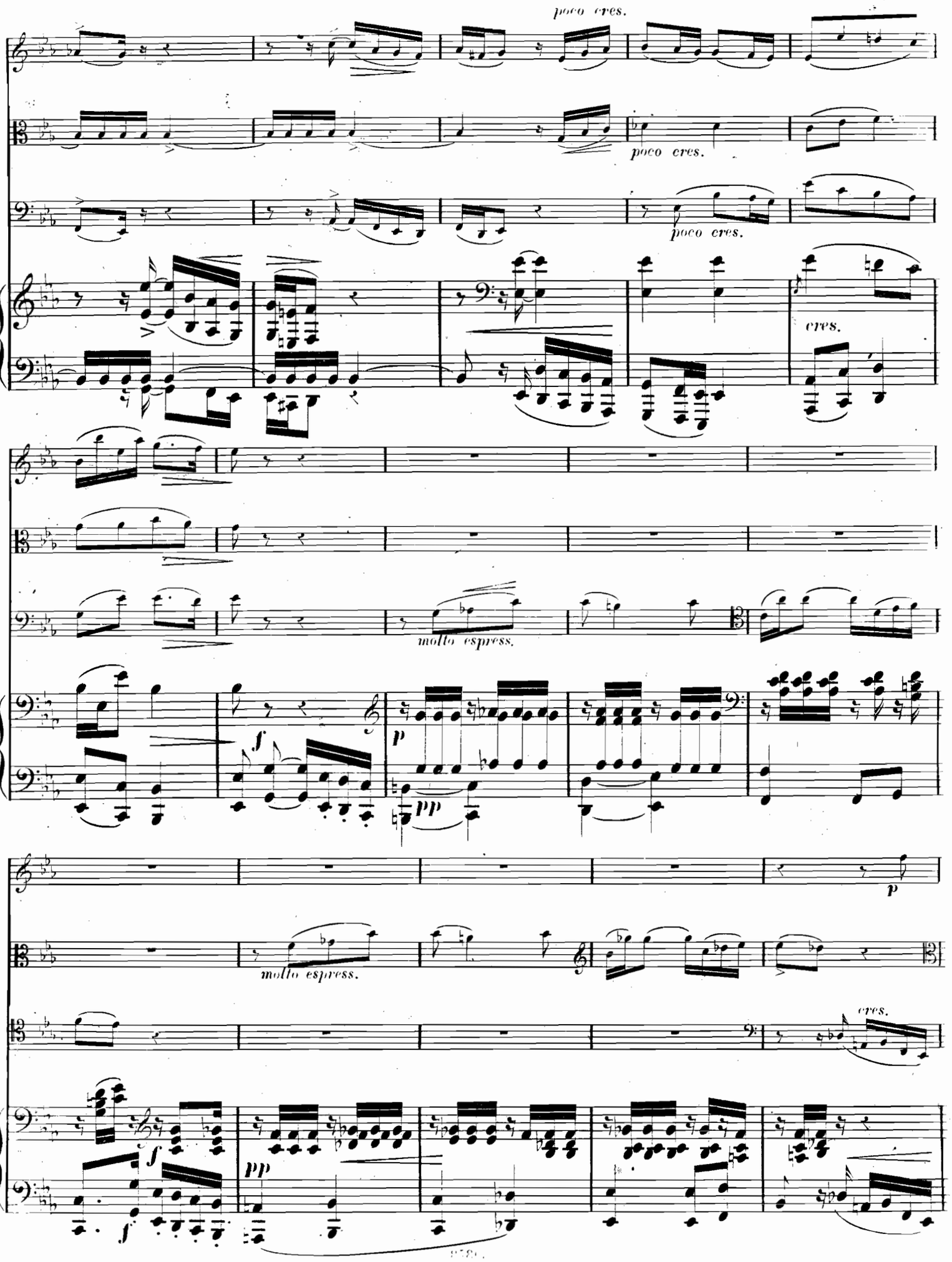
poco cres.
poco cres.
poco cres.
cres.
molto espress.
molto espress.
cres.

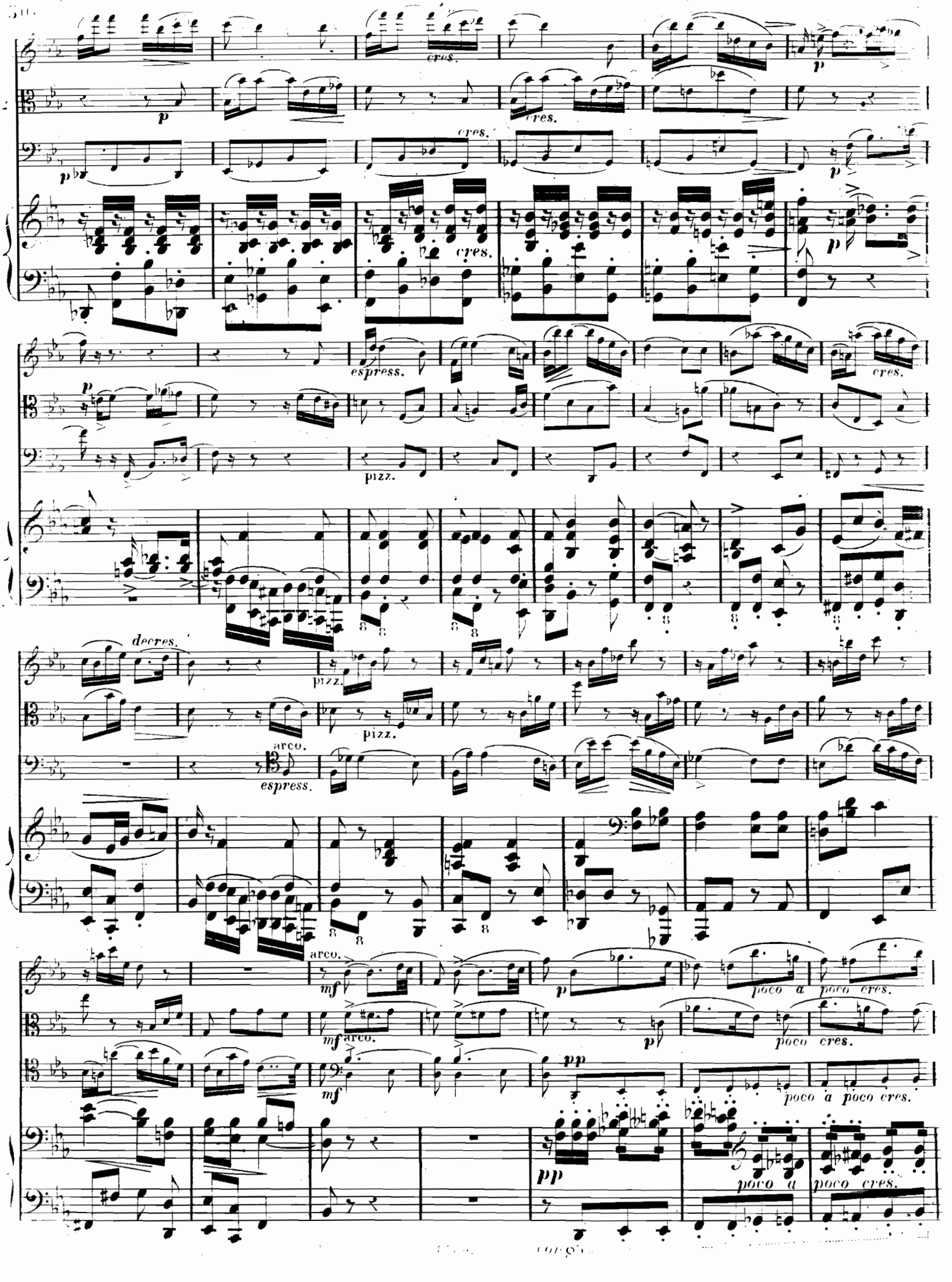
cres.
p
espress.
pizz.
arco.
decres.
mf
pp
poco a poco cres.

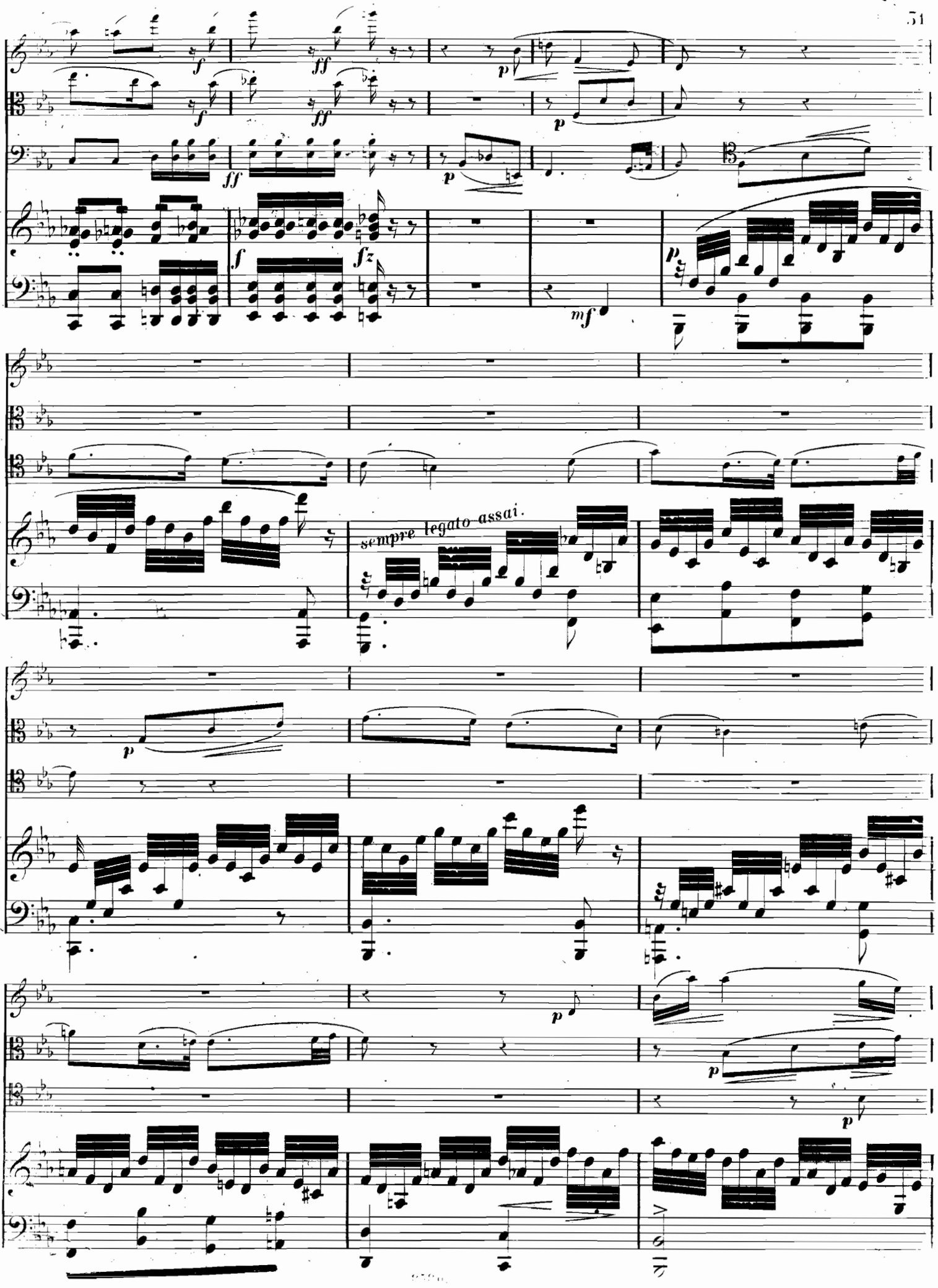
sempre legato assai.

cres.
cres.
8a
sempre cres.
cres.
8a
cres.
cres.
cres.
cres.

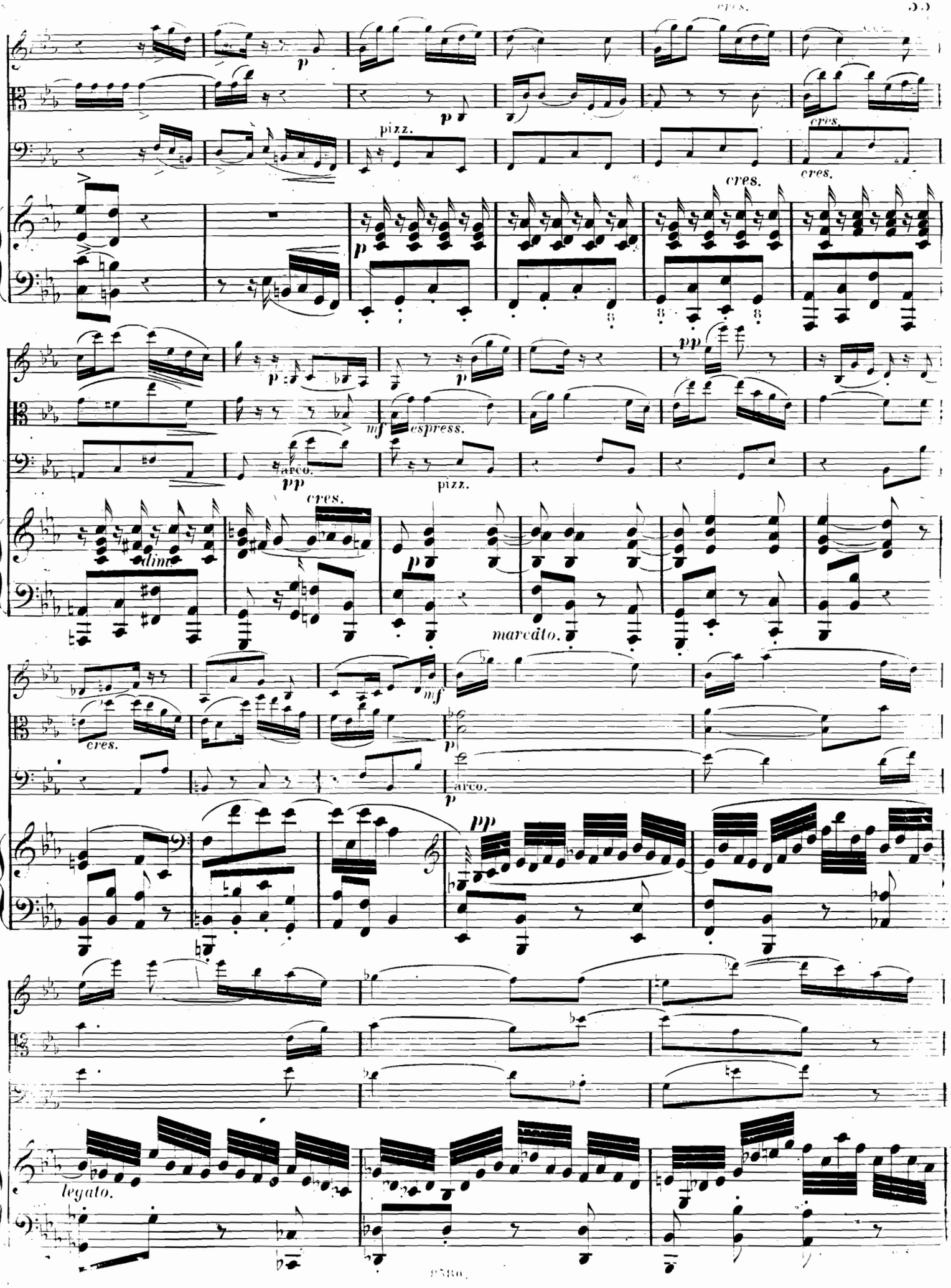
cres.
p
pizz.
cres.
cres.
cres.
p
p
p
pp
mf
espress.
arco.
pp
pizz.
cres.
dim.
p
marcato.
cres.
mf
p
arco.
p
pp
legato.

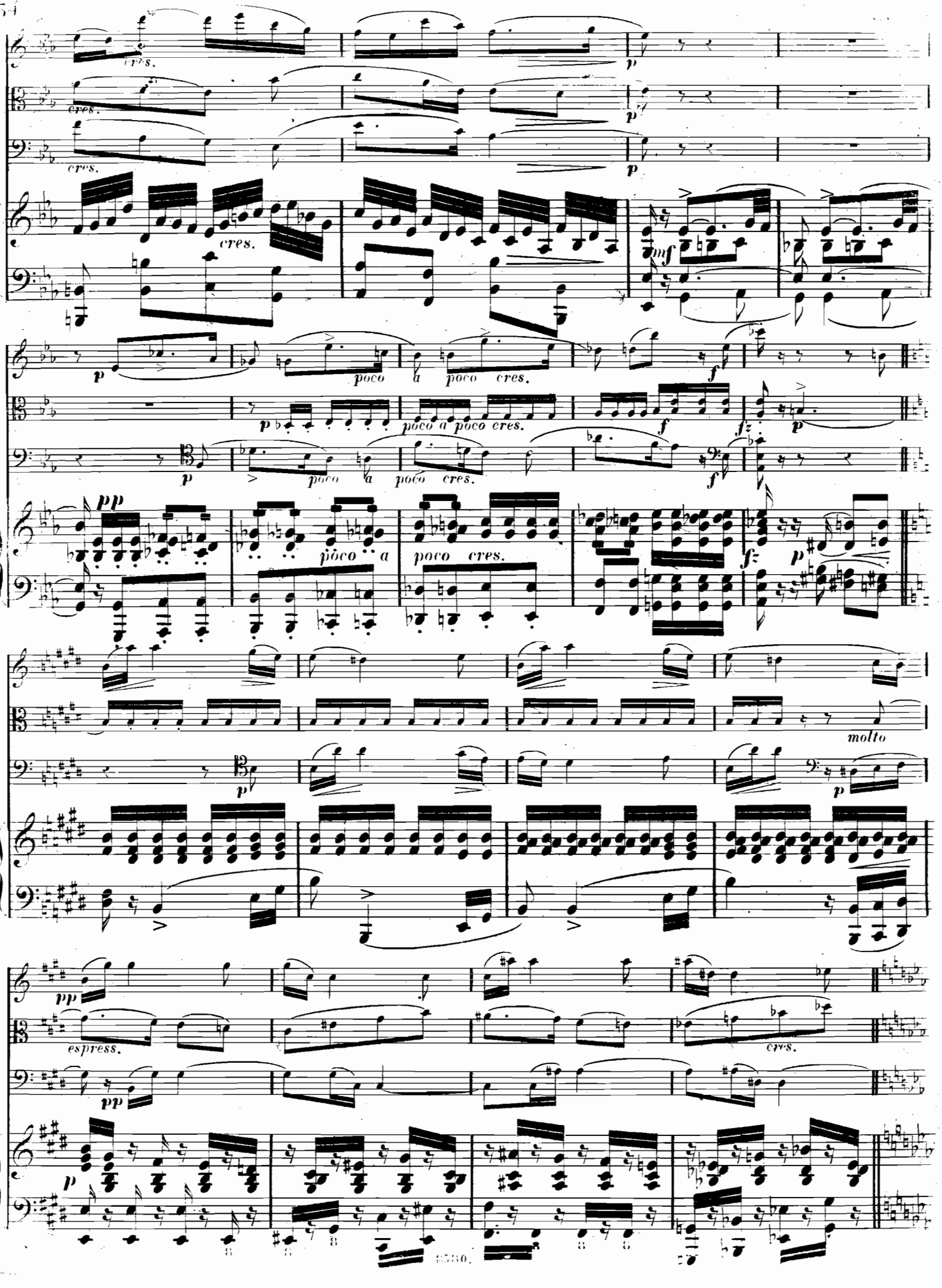
cres.
p
mf
poco
a
poco cres.
f
fz
pp
molto
espress.

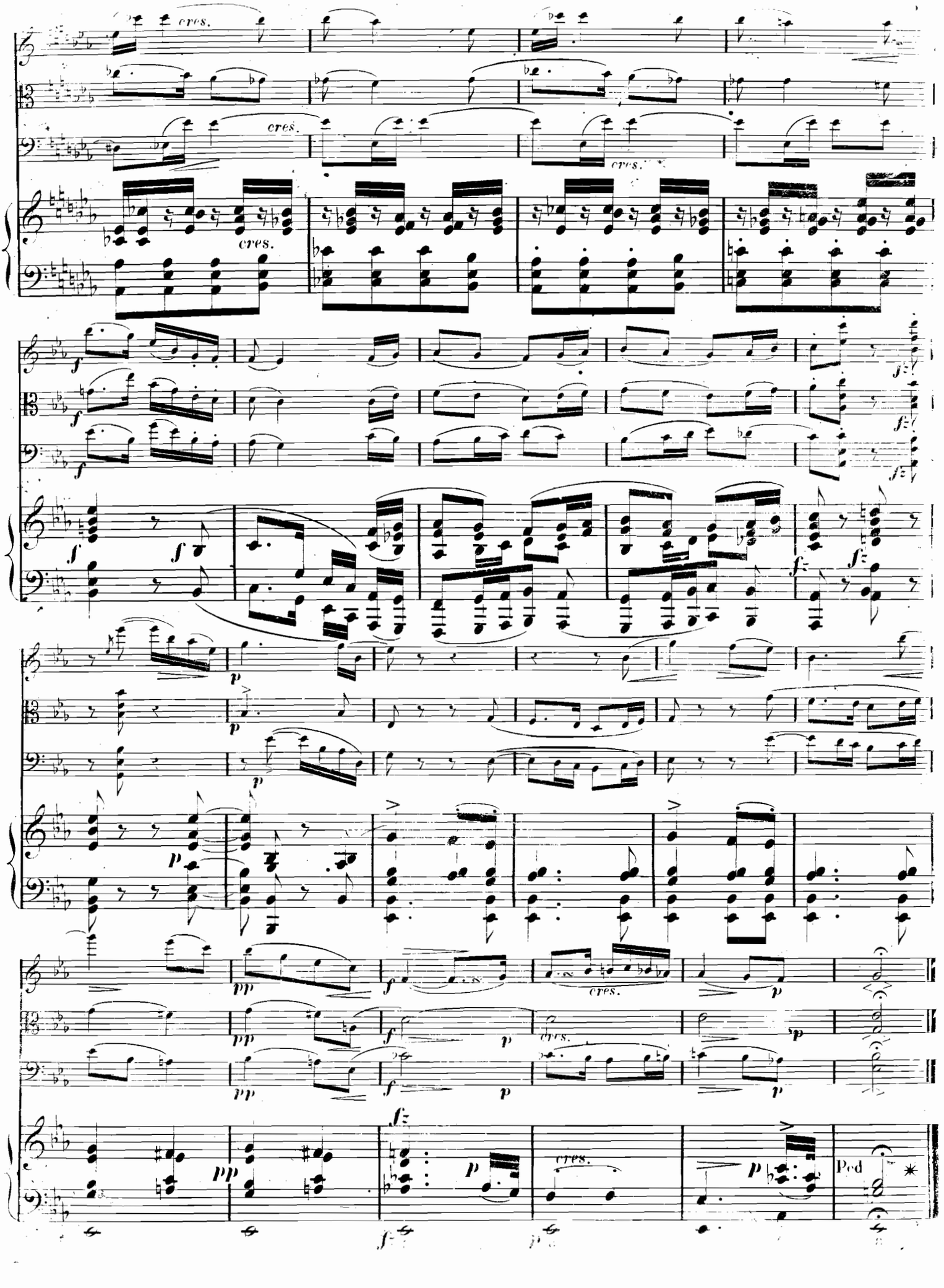
cres.
cres.
cres.
cres.
f
fz
p
pp
cres.
Ped

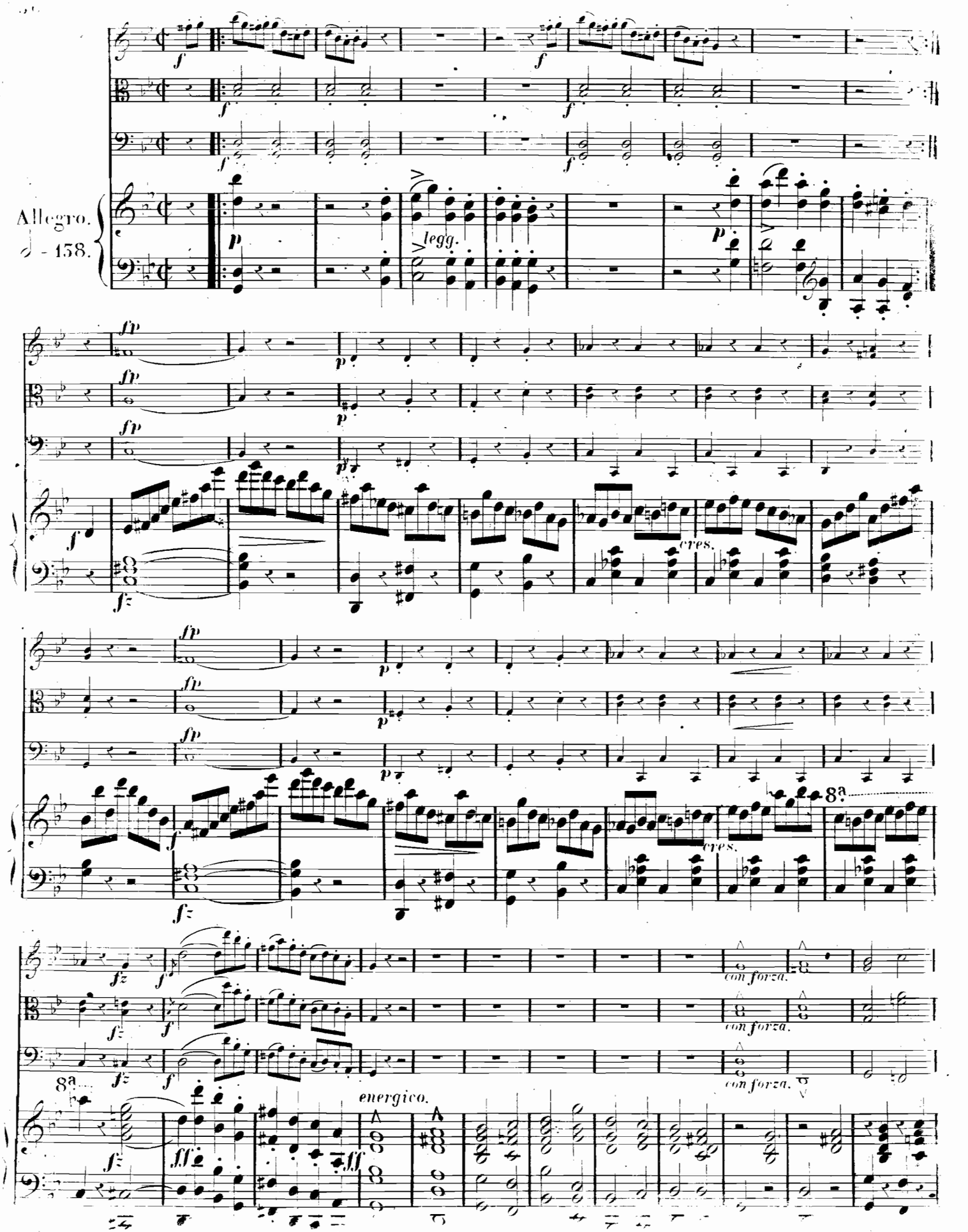
Allegro.
♩ - 138.
legg.
cres.
8ª
con forza.
energico.

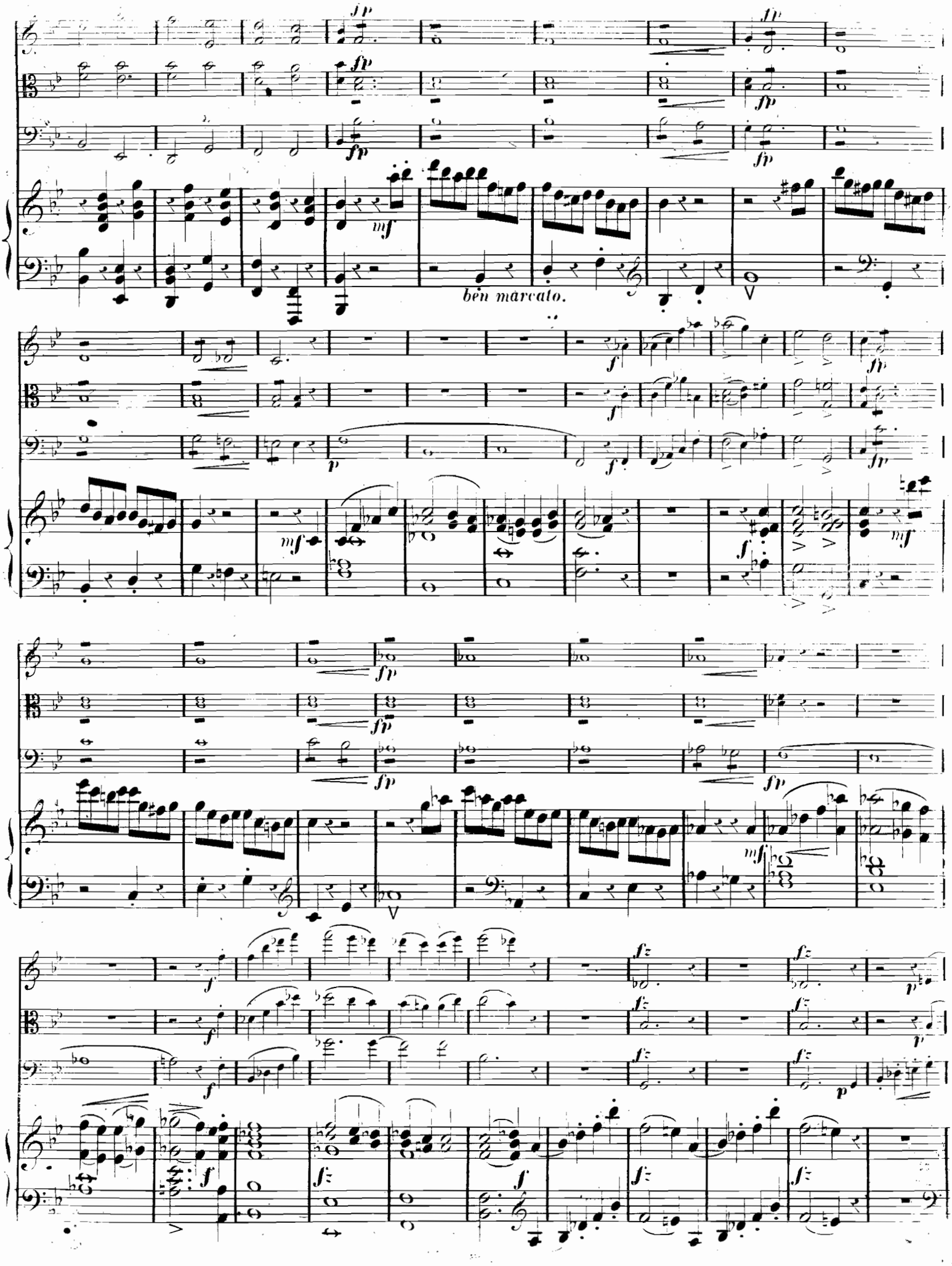
fp
mf
ben marcato.
f
p
fz

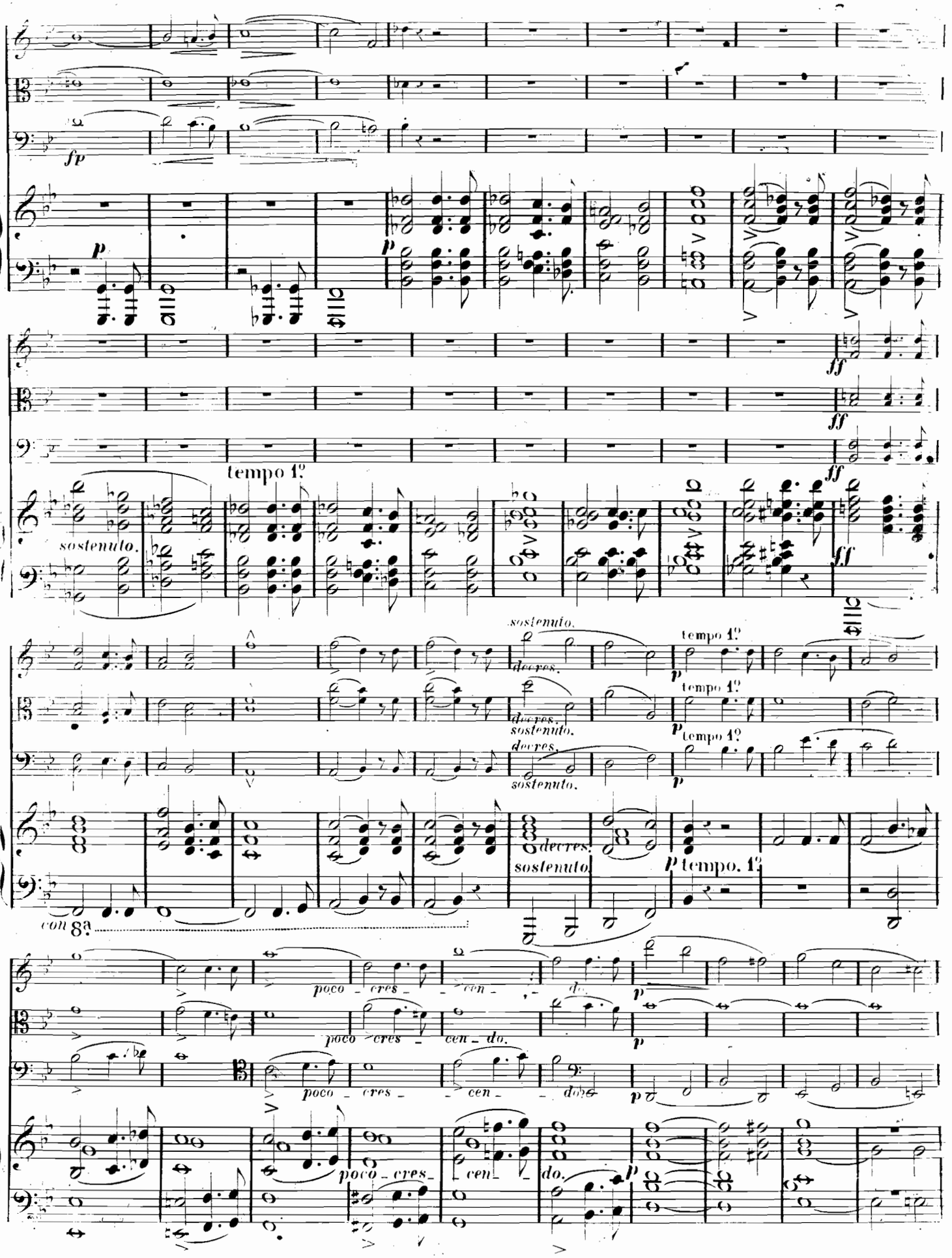
fp
p
ff
sostenuto.
tempo 1º
decres.
con 8ª
poco cres cen do.

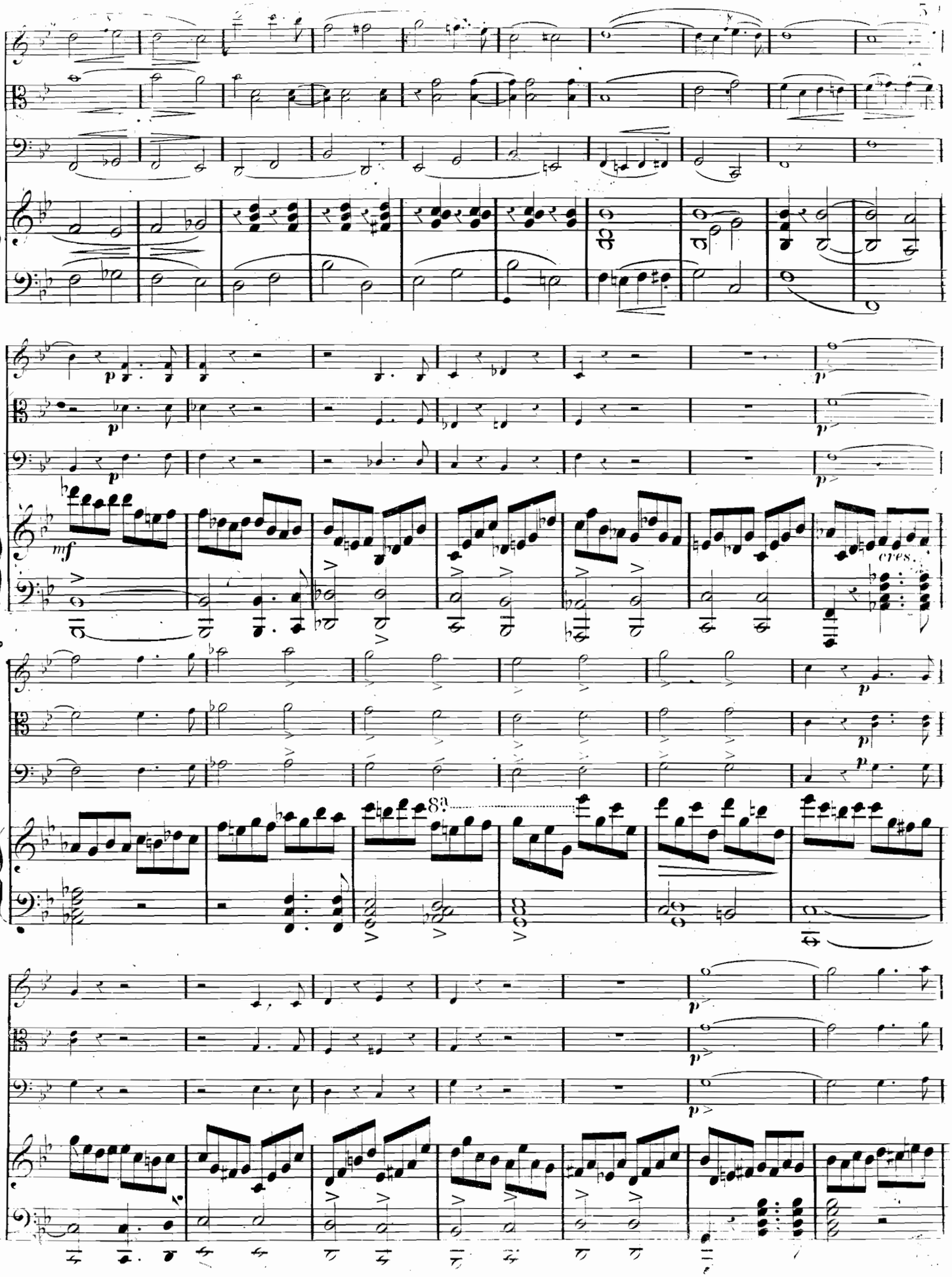
p
mf
cres.
8va

espress.

8a

cres.

p

con 8a

cres - cen - do.

cres.

cres.

cres.

f

8a

f

fz

ff

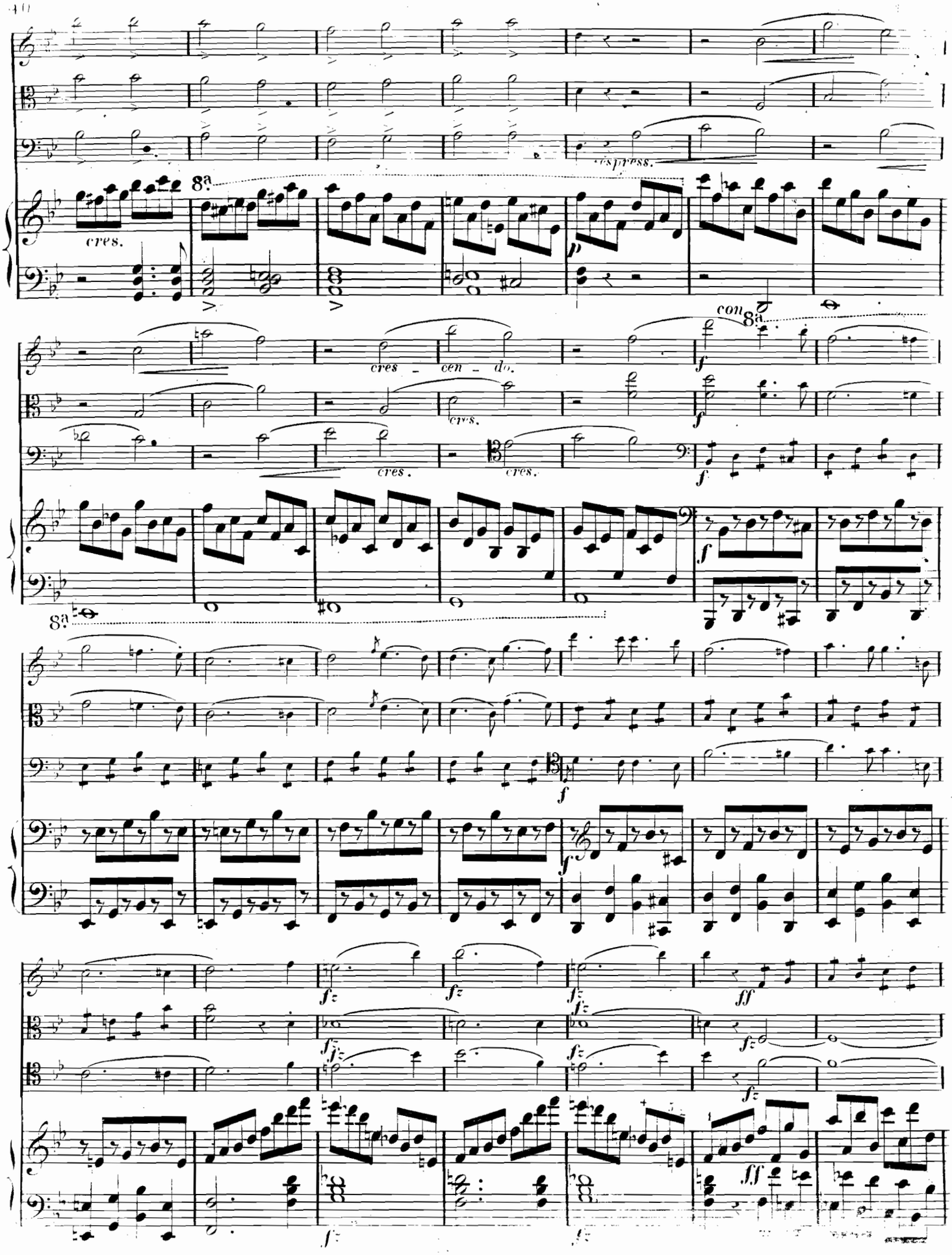

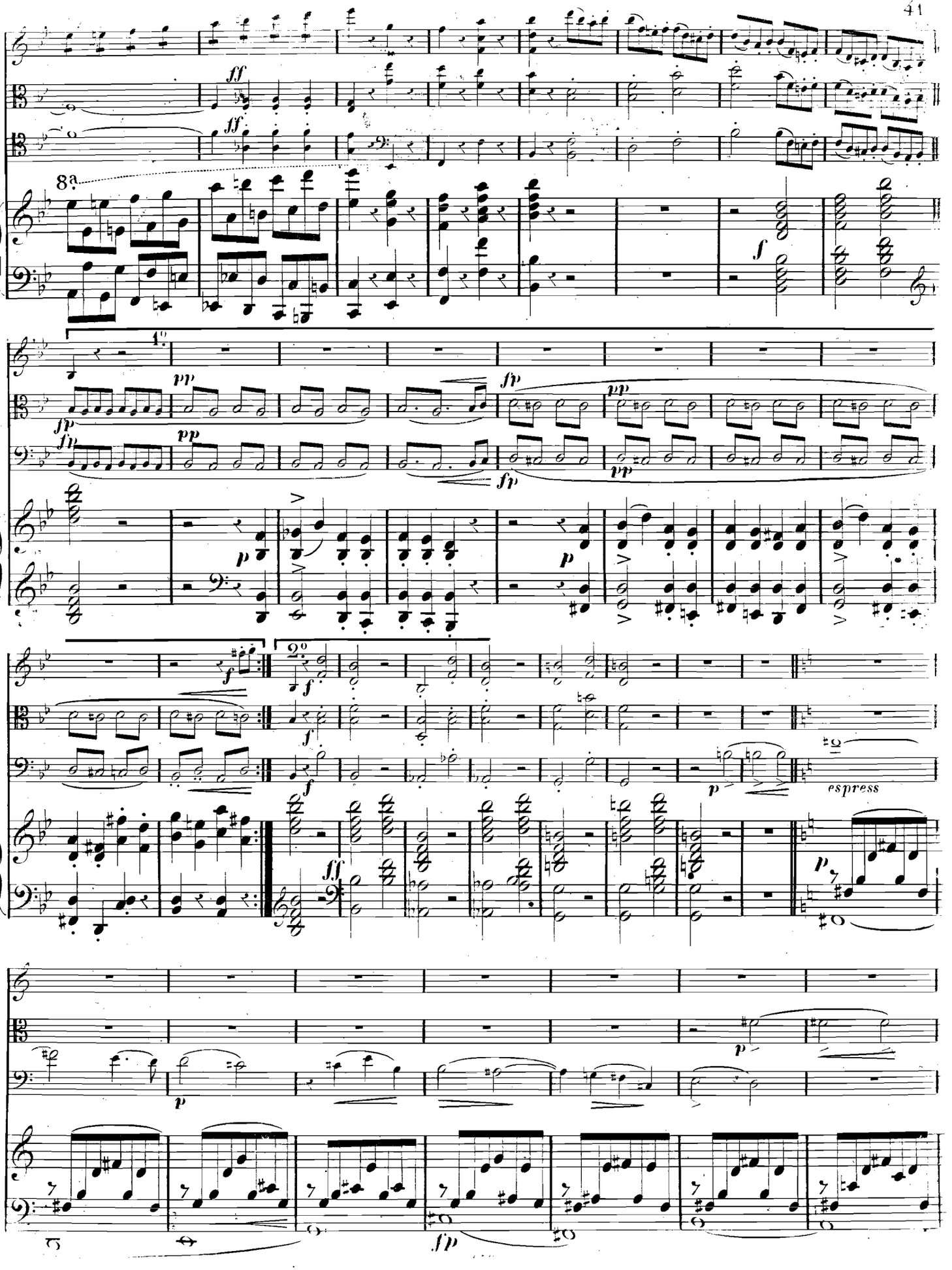
8a
1°
2°
espress

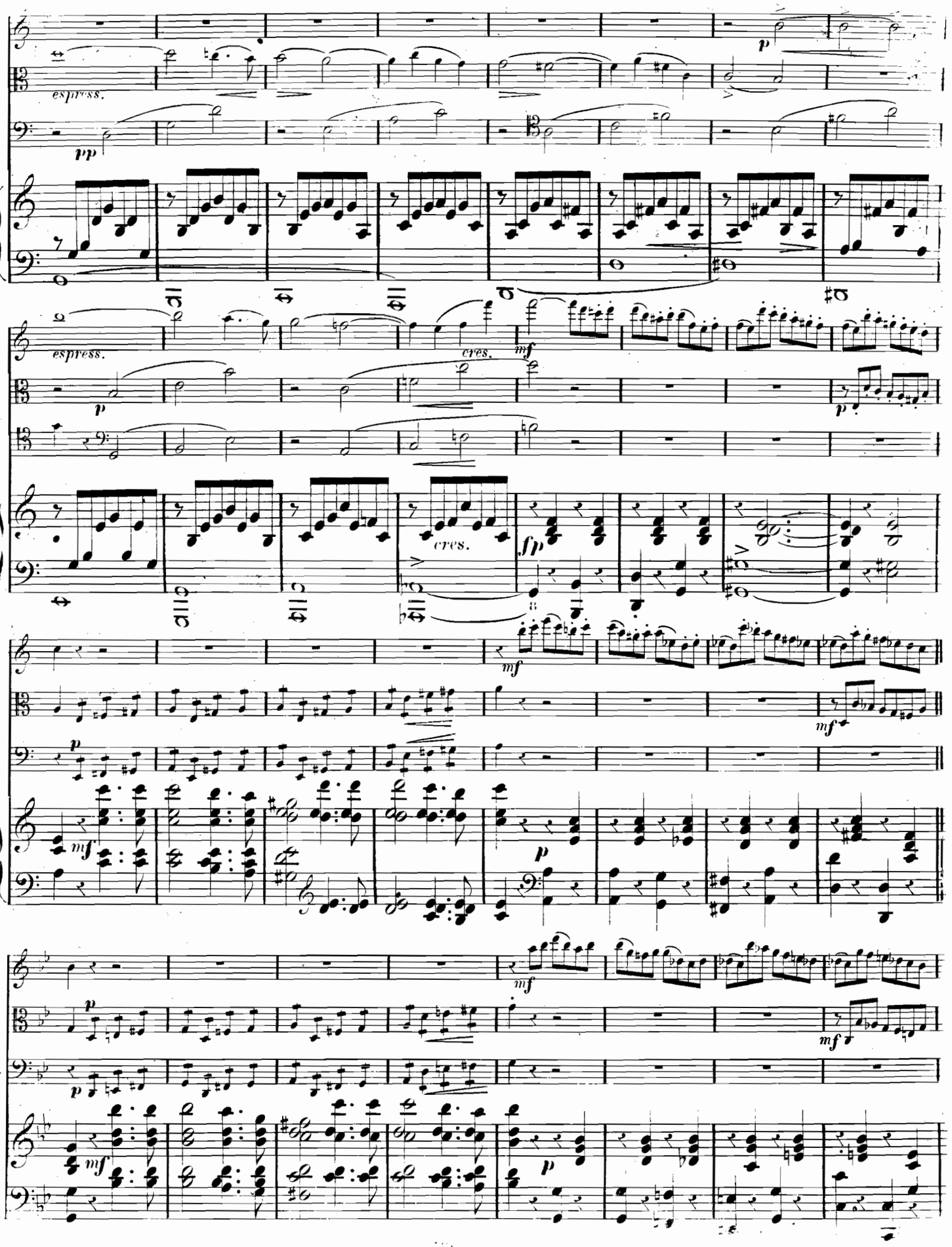
espress.
pp
p
espress.
cres.
mf
p
cres.
fp
mf
p
mf
mf
p
mf
mf
p
mf
mf
p
mf

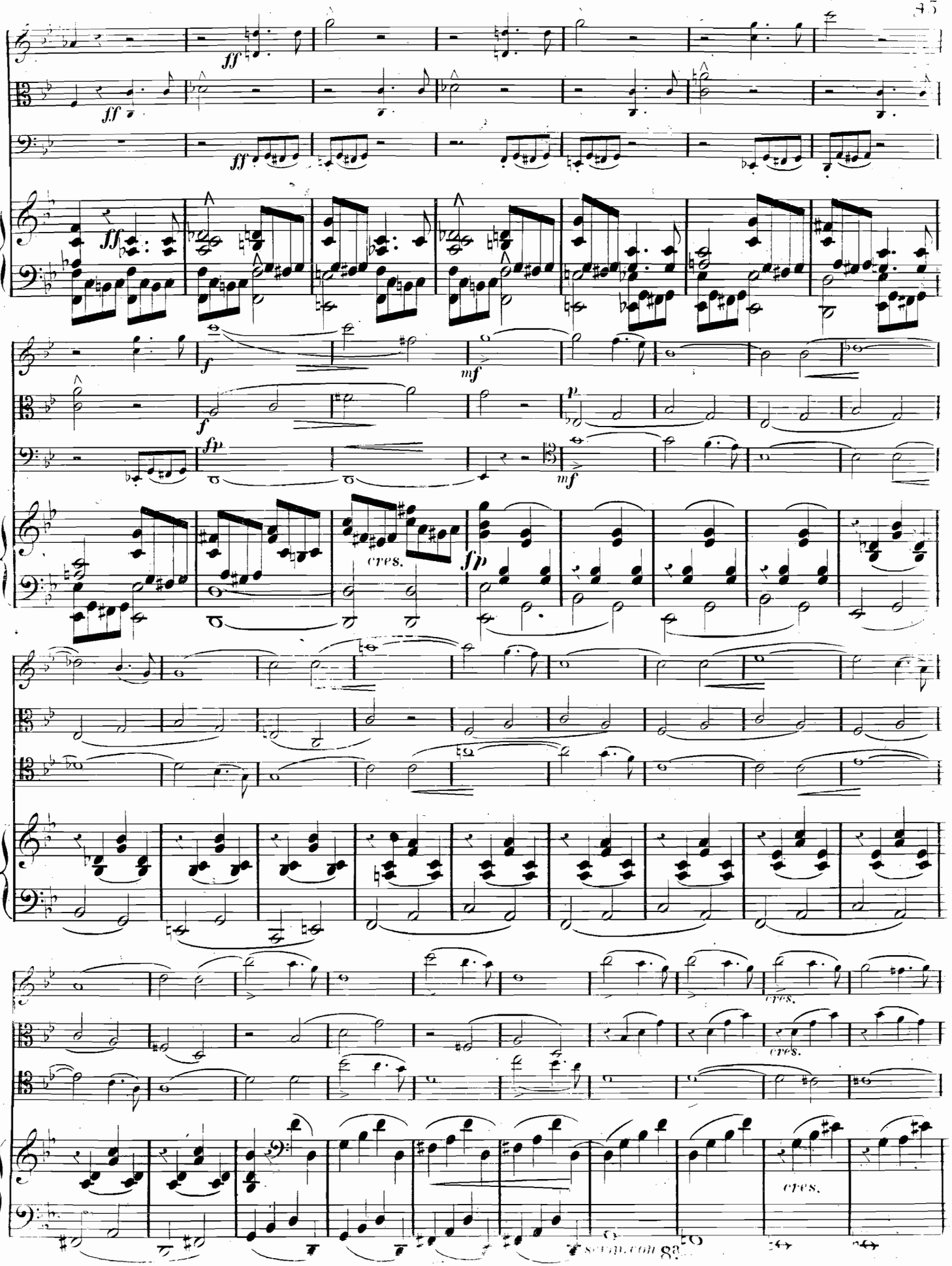
ff
ff
ff
f
mf
f
fp
mf
cres.
fp
cres.
cres.
cres.

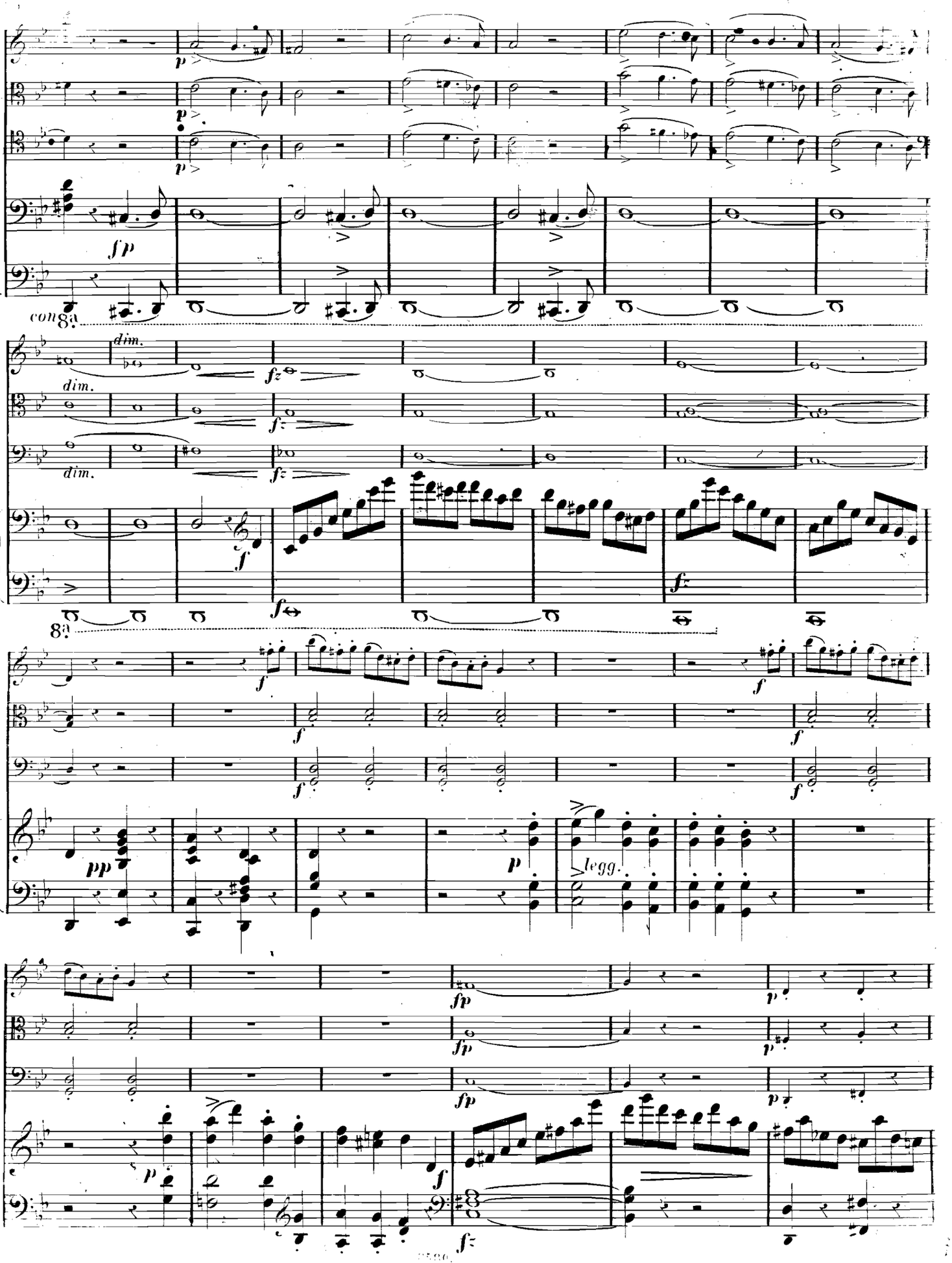
p
p
p
fp
conga
8va
dim.
dim.
dim.
fz
fz
fz
f
f
f
f
f
f
f
f
pp
p
legg.
fp
fp
fp
p
p
p
f
f

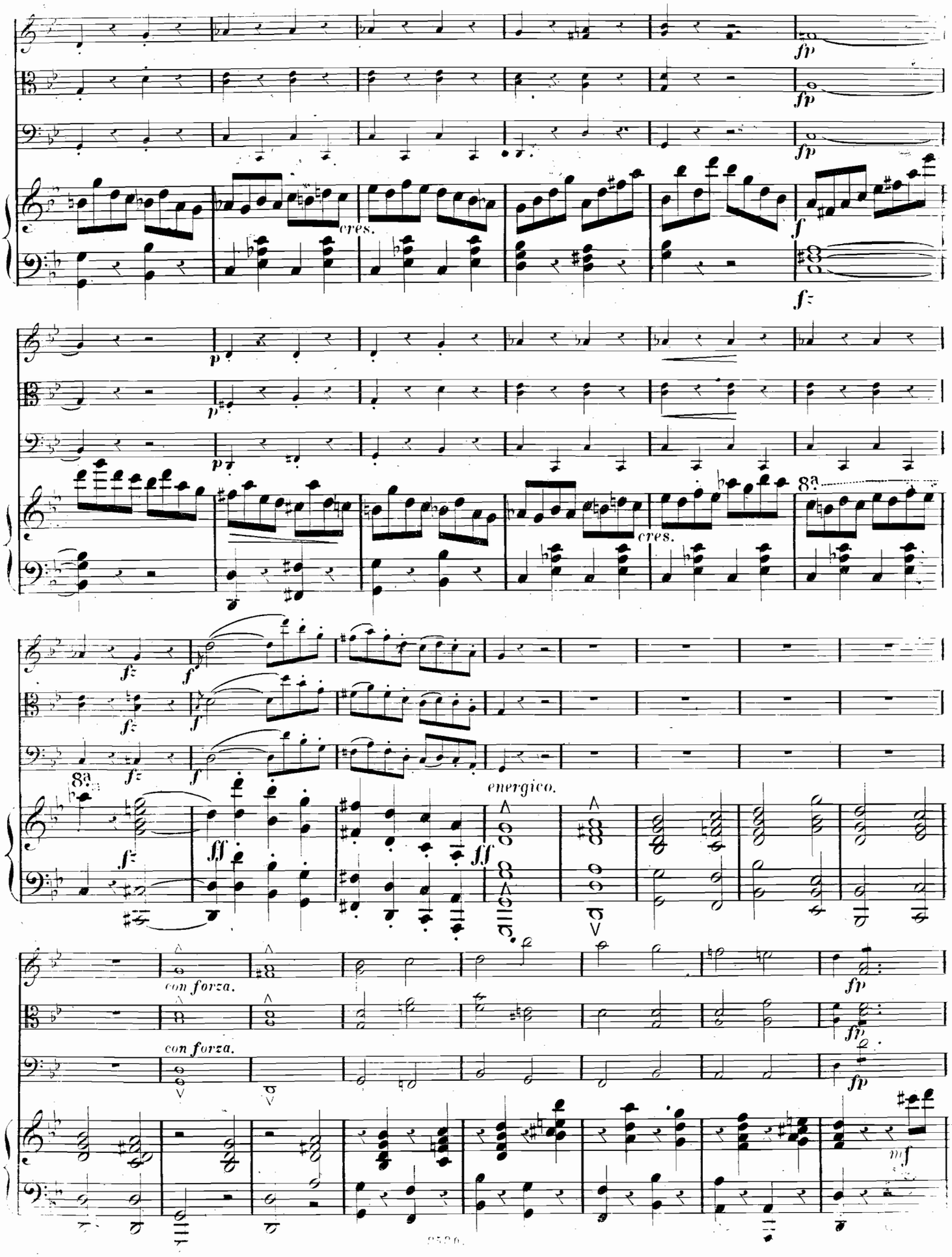
fp
cres.
f
fz
p
8a
energico.
ff
con forza.

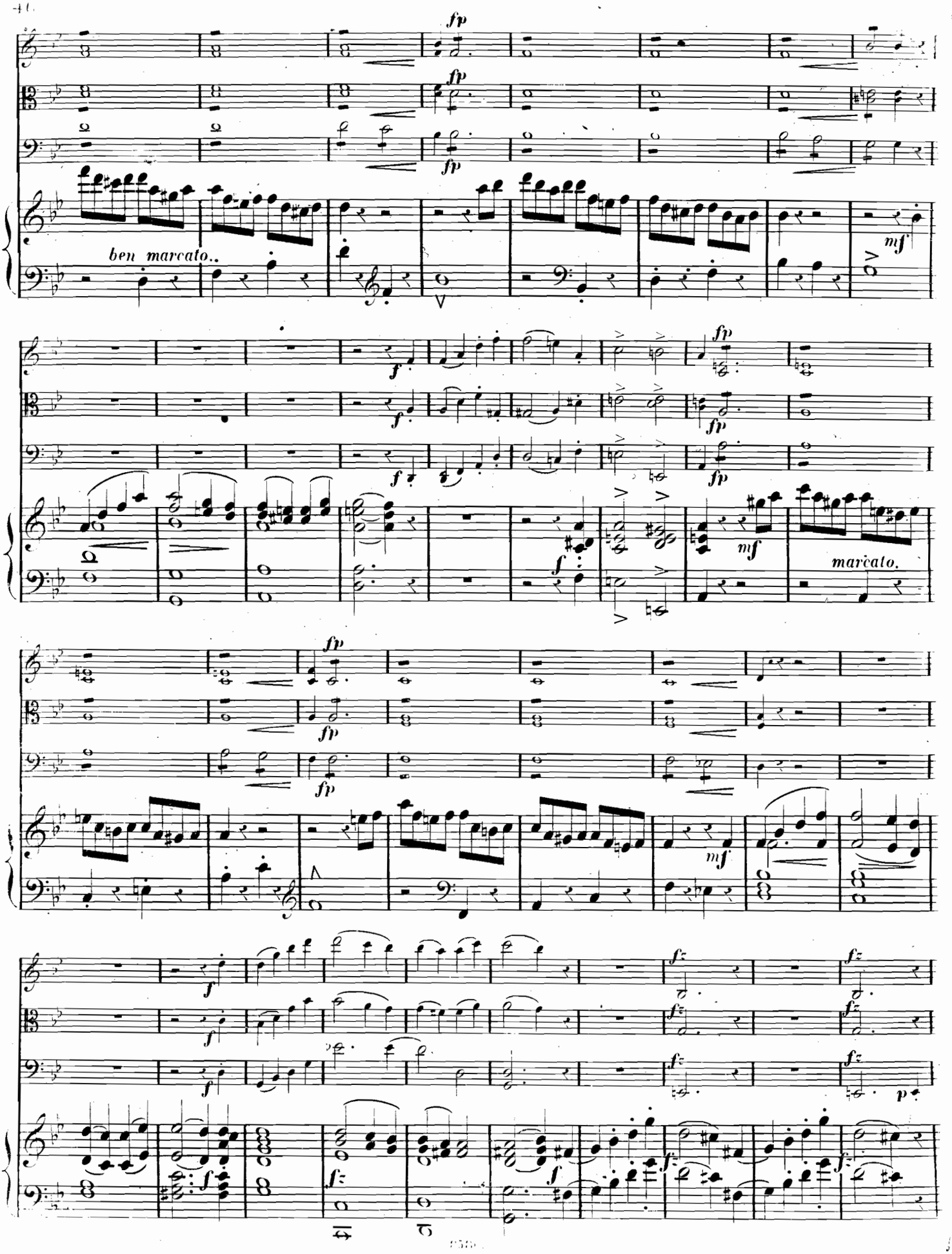
fp
ben marcato..
mf
f
marcato.
fz
p

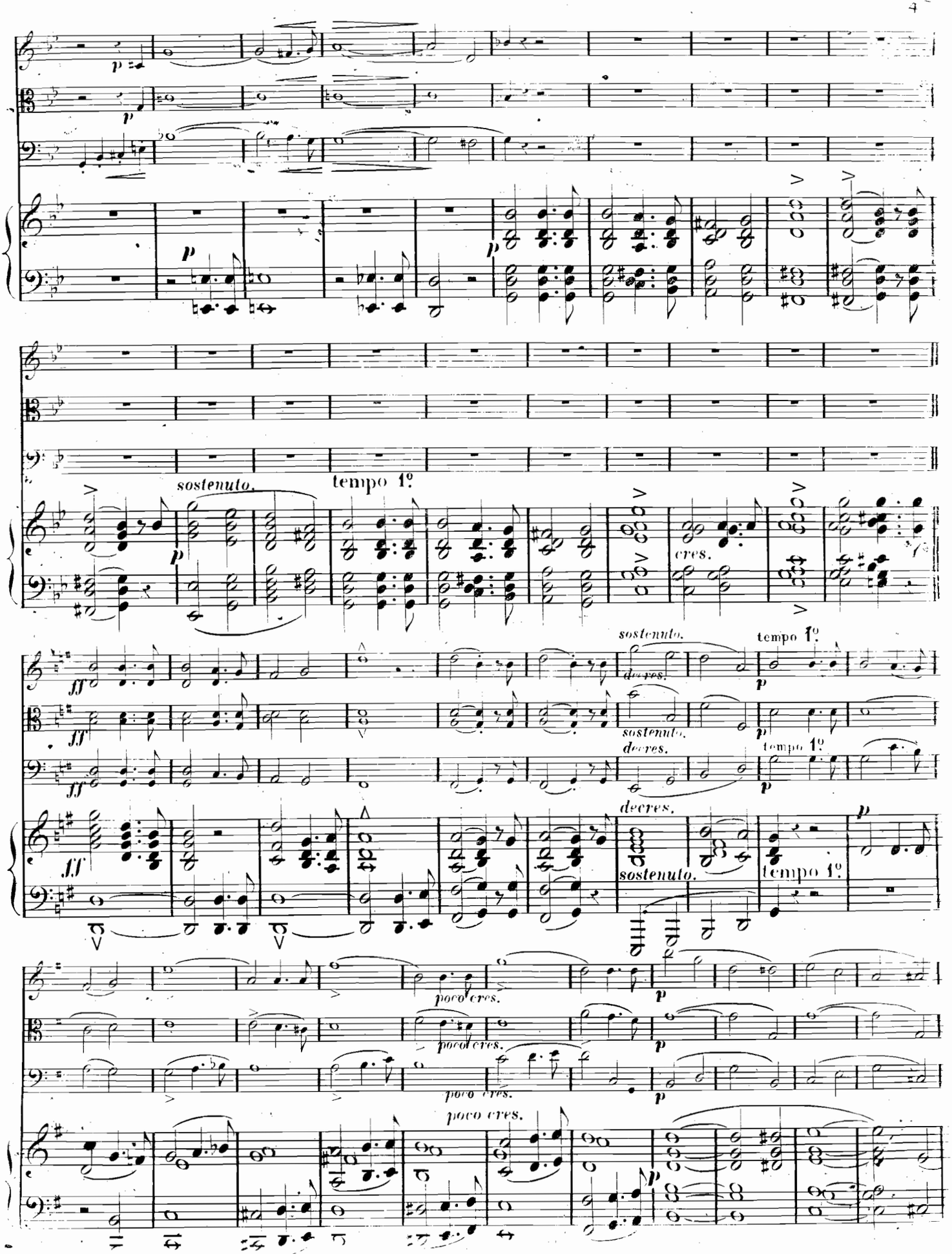
p
sostenuto.
tempo 1º
cres.
ff
decres.
poco cres.

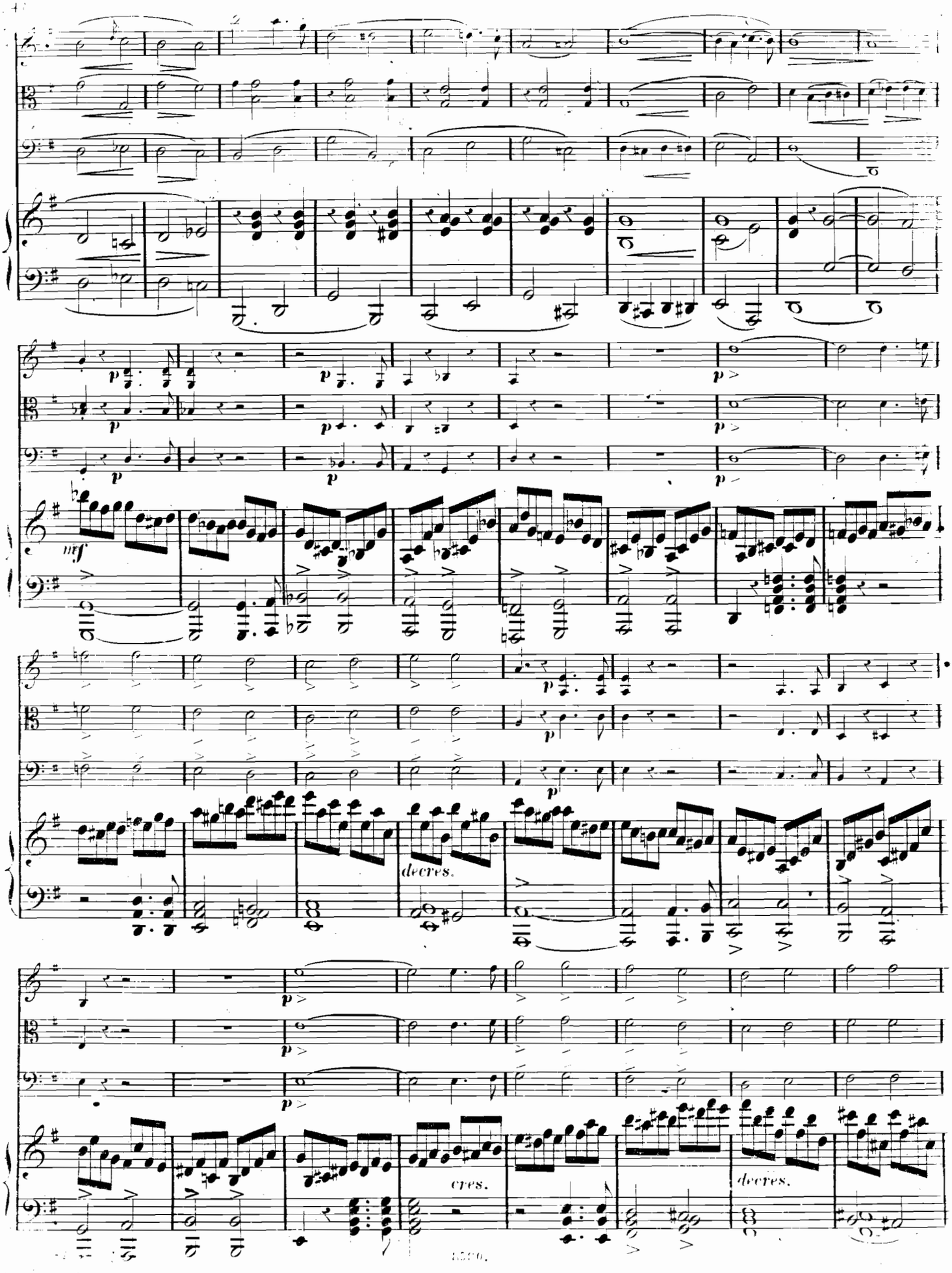
mf
decres.
cres.
decres.

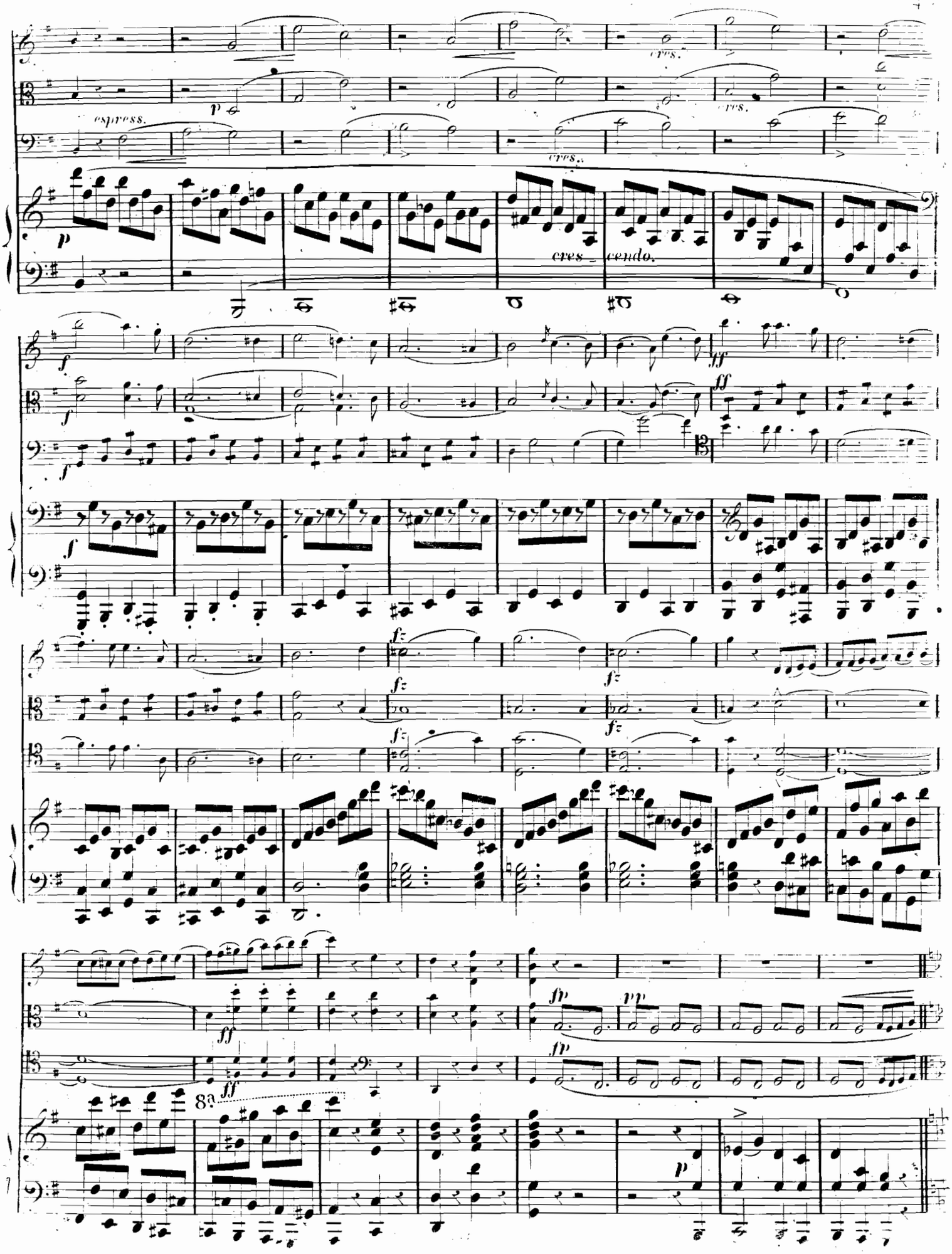
espress.
p
cres.
cres.
cres.
p
cres_cendo.
f
f
f
f
ff
ff
fz
fz
fz
fz
fz
fz
ff
ff
8a
fp
pp
fp
p

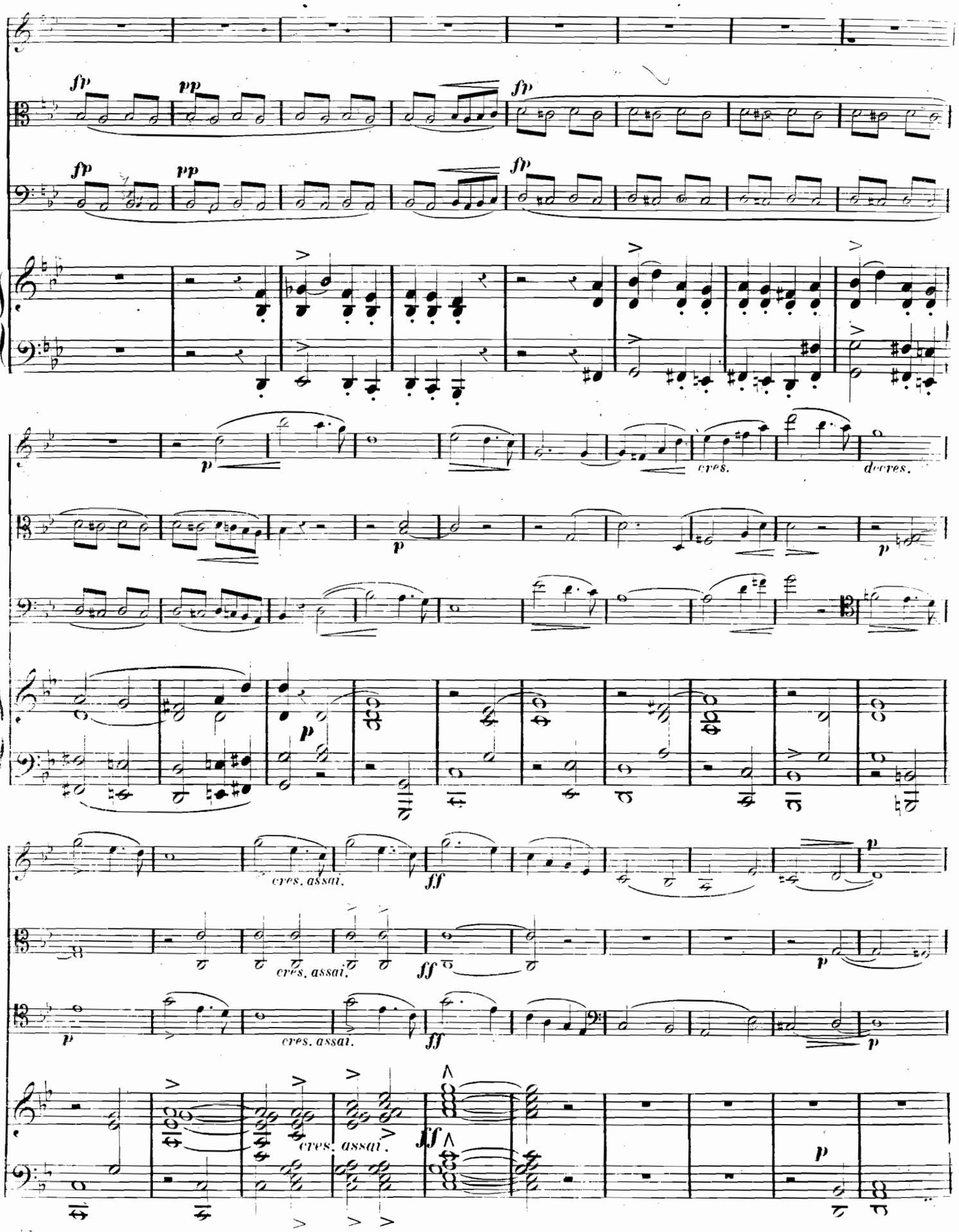
fp
pp
fp
fp
pp
fp
p
cres.
decres.
p
p
cres. assai.
ff
p
cres. assai.
ff
p
p
cres. assai.
ff
p

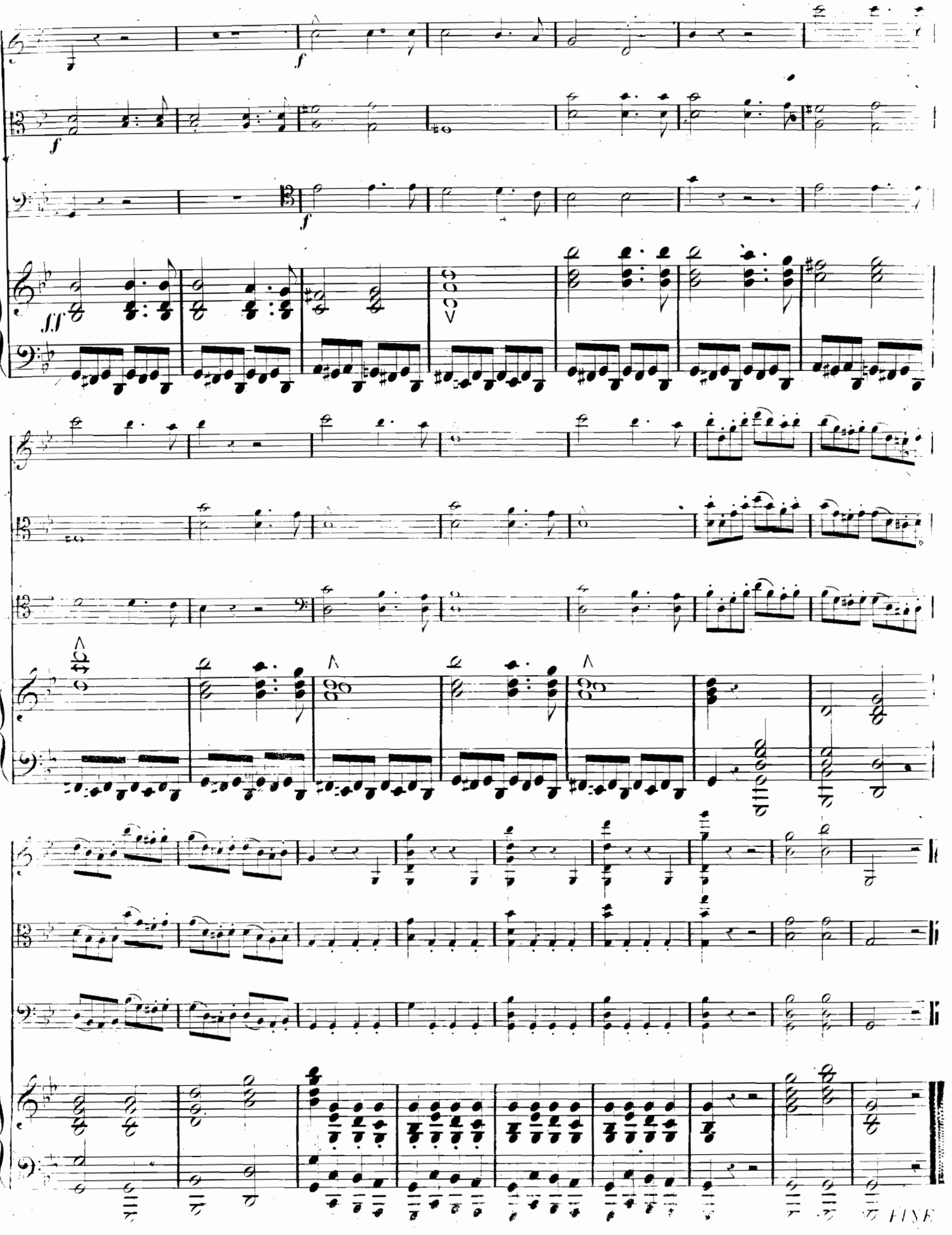
f
f
f
ff
FINE

BIBLIOTHÈQUE ROYALE

Tableau I.

All.o non troppo. ♩ = 76. **V. LACHNER** Op: 10.

QUARTETT.

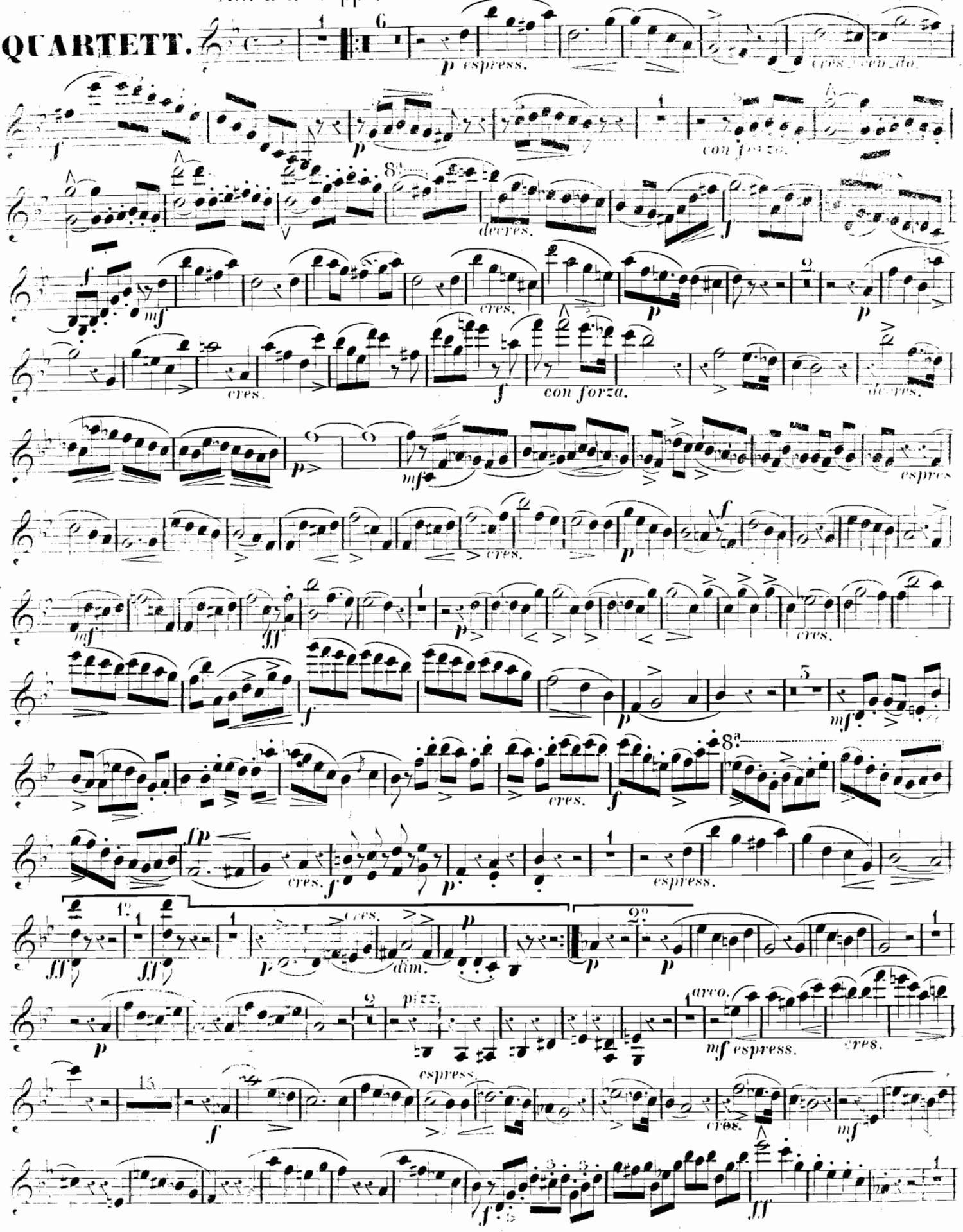

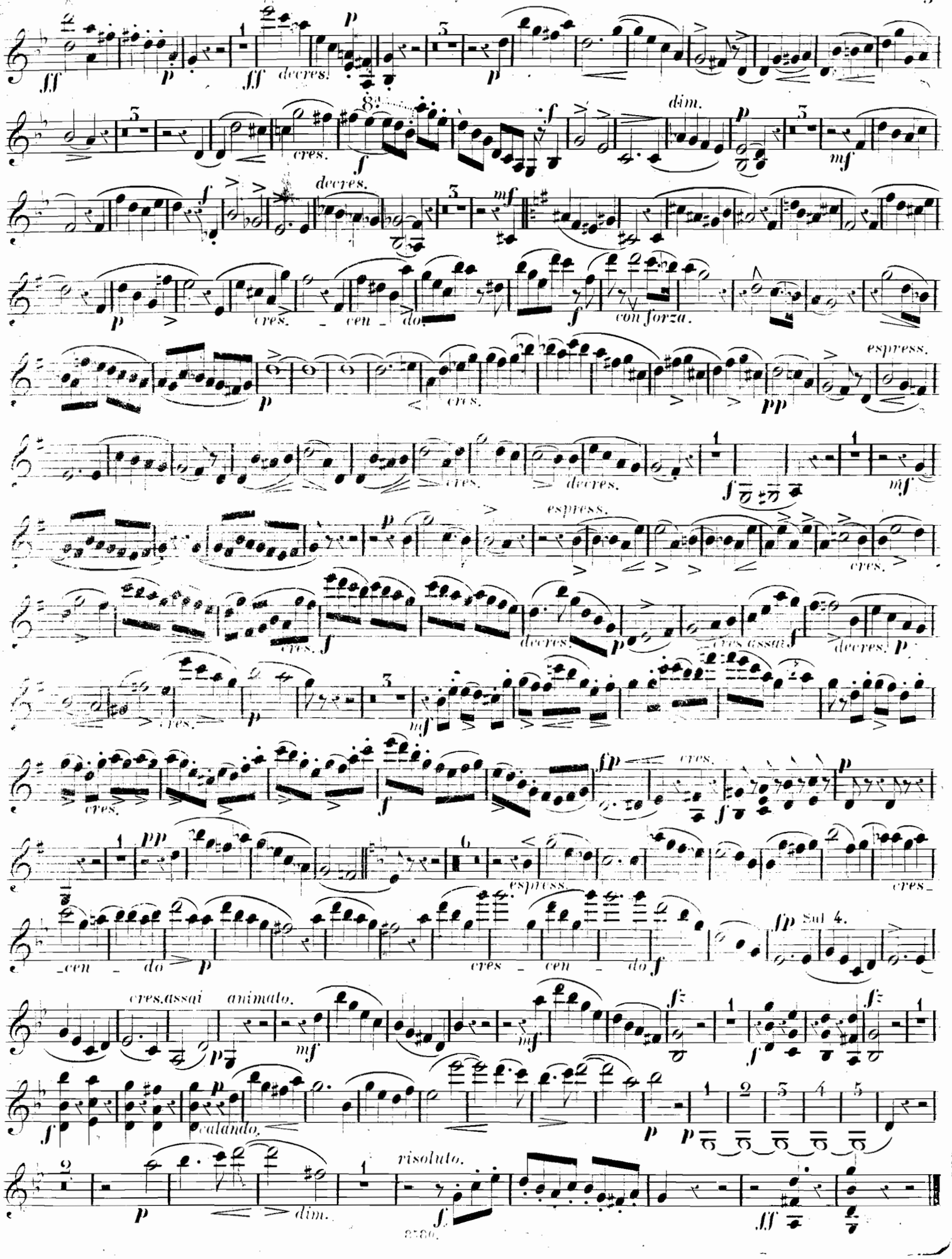
decres.
cres.
dim.
decres.
cres. - cen - do.
con forza.
espress.
cres.
decres.
espress.
cres.
cres.
decres.
cres assai
decres.
cres.
cres.
espress.
cres -
- cen - do
cres - cen - do
Sul 4.
cres. assai
animato.
calando.
risoluto.
dim.

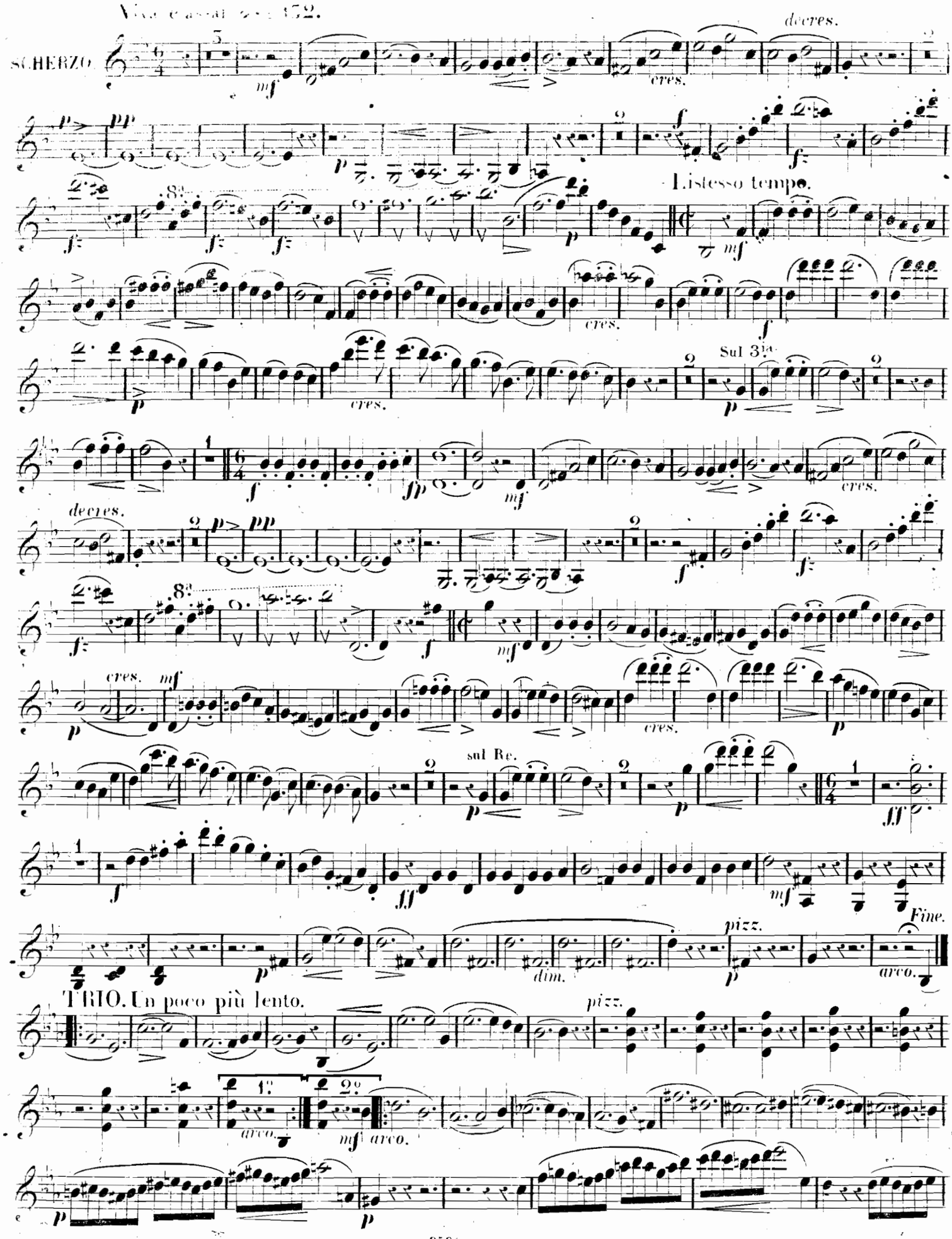
SCHERZO
decres.
cres.
Listesso tempo.
Sul 3ia
decres.
cres.
sul Re.
dim.
pizz.
Fine.
arco.
TRIO. Un poco più lento.
pizz.
arco.
arco.

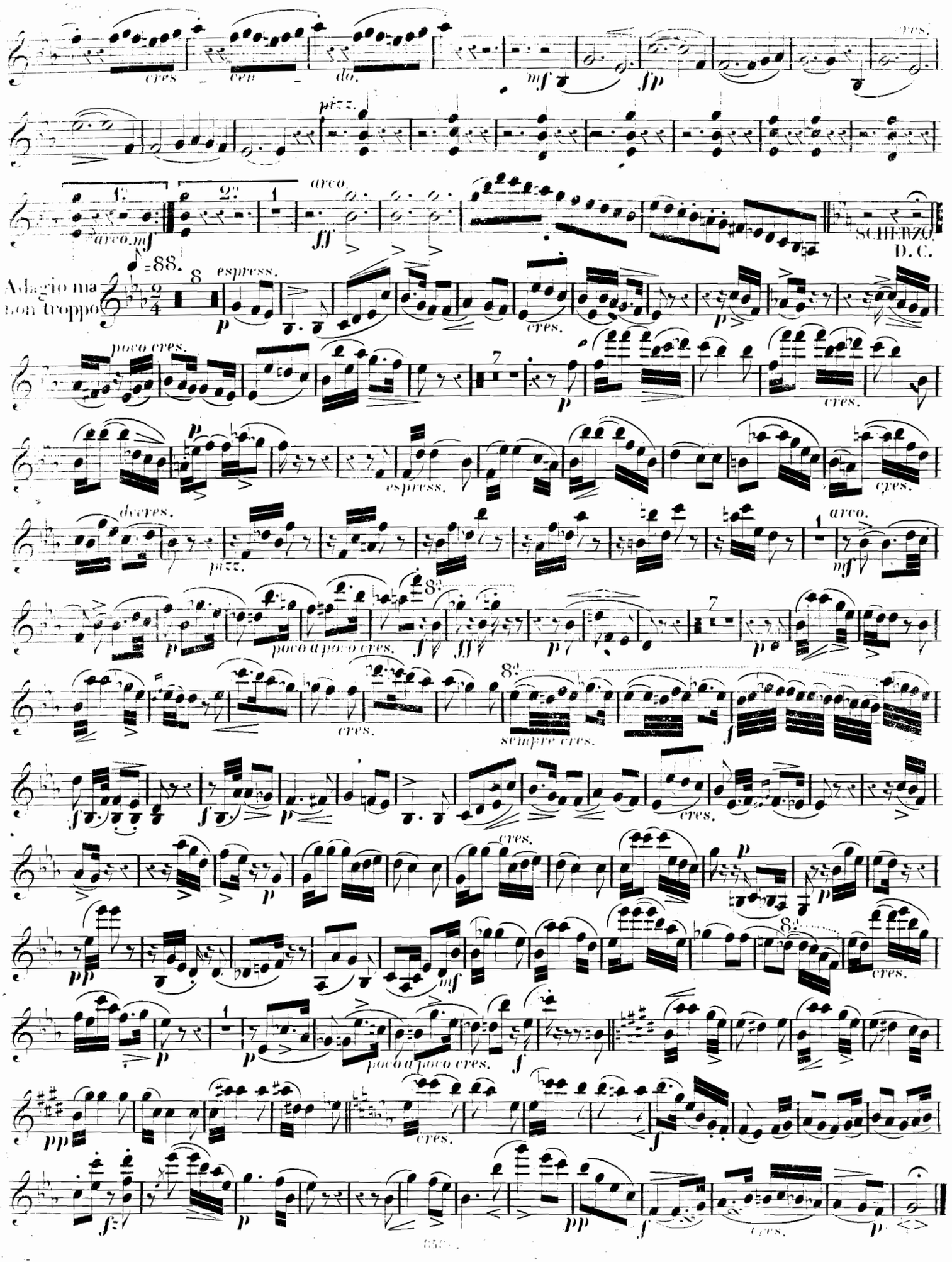
cres
cen
do.
mf
fp
cres.
pizz.
arco.
arco.mf
ff
SCHERZO.
D.C.
Adagio ma non troppo
espress.
p
cres.
poco cres.
espress.
decres.
pizz.
arco.
poco a poco cres.
sempre cres.
pp
poco a poco cres.
fz

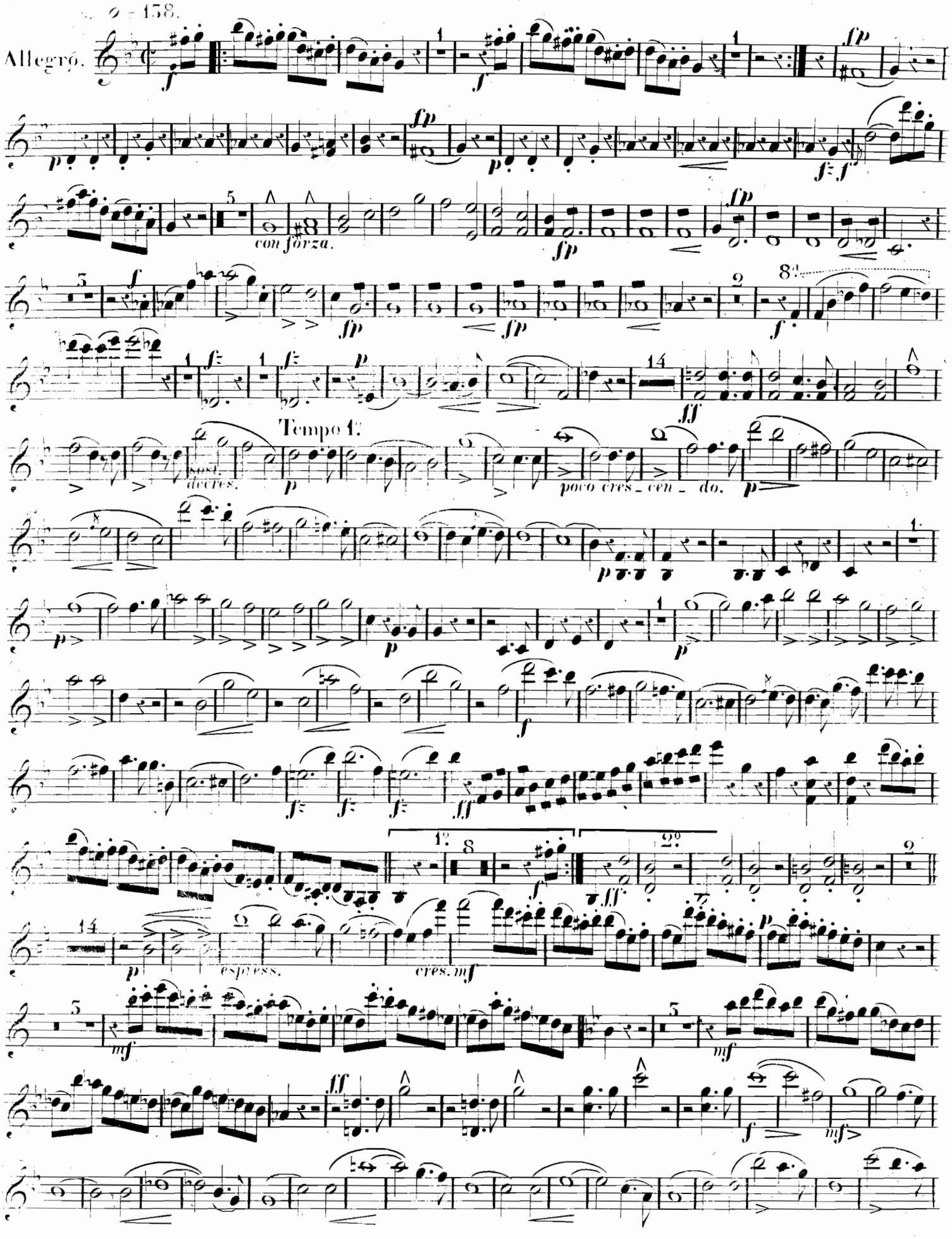
Allegro.
con forza.
Tempo 1°
sost. decres.
poco cres_cen_do.
espress.
cres.

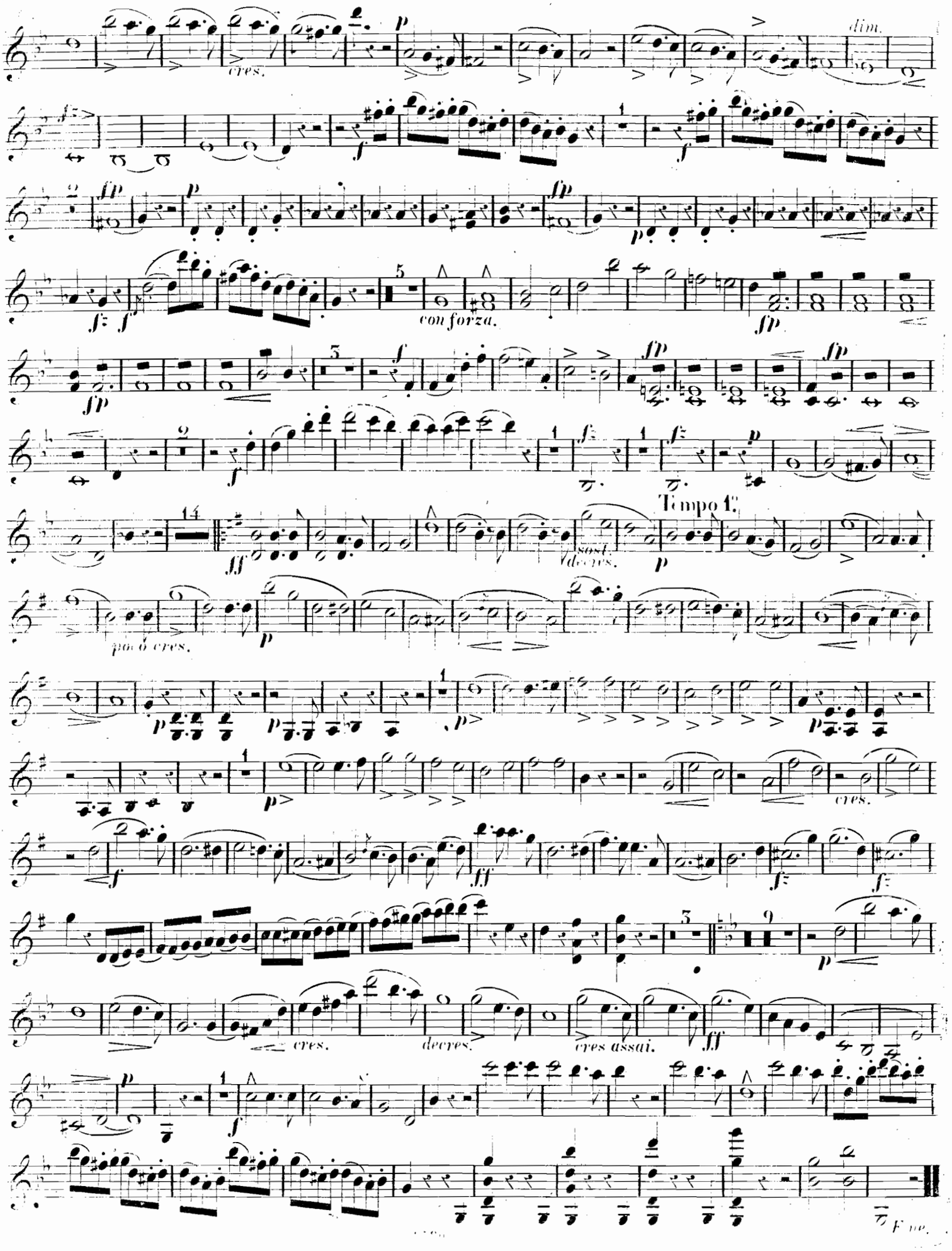
cres.
dim.
con forza.
Tempo 1°
sost. decres.
poco cres.
cres.
decres.
cres assai.
F ne.

SCHOTT FRÈRES
ABONNEMENT

V. LACHNER Op: 10.

QUARTETT.

All. non troppo. ♩ = 76.

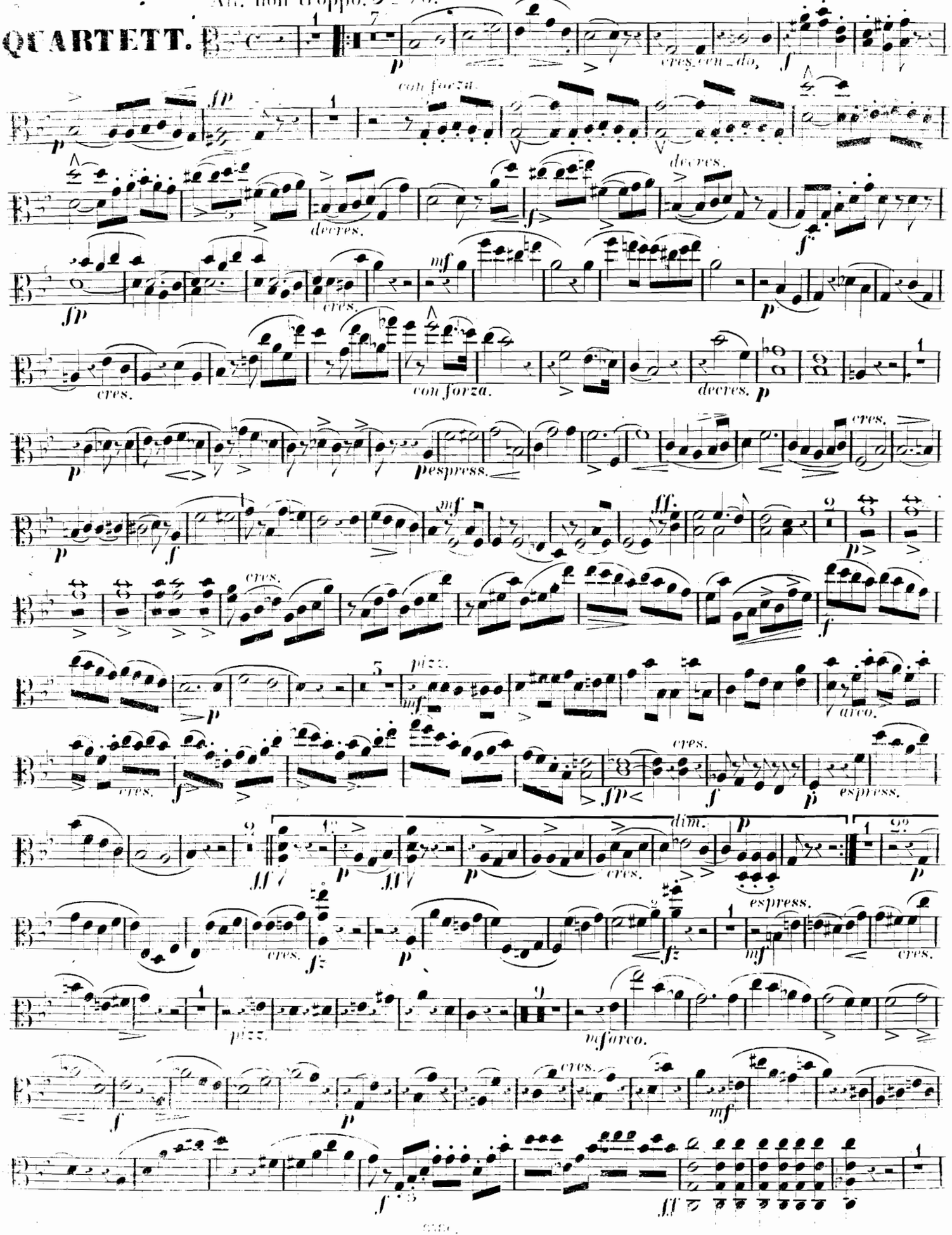

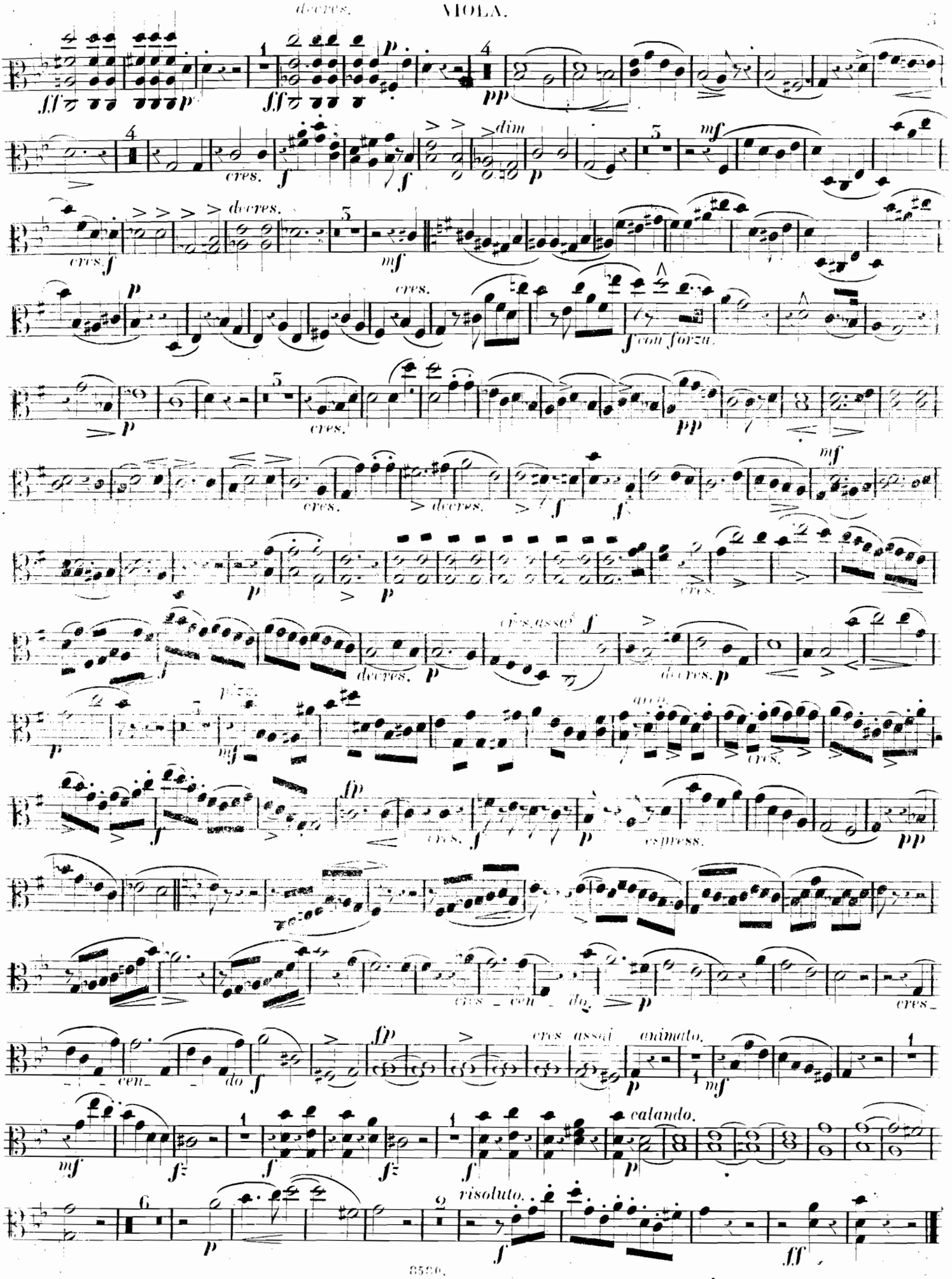
decres.
cres.
dim
decres.
cres.
con forza.
cres.
decres.
cres. assai
decres.
pizz.
arco.
cres.
espress.
cres - cen - do.
cres - cen - do
cres assai
animato.
calando.
risoluto.

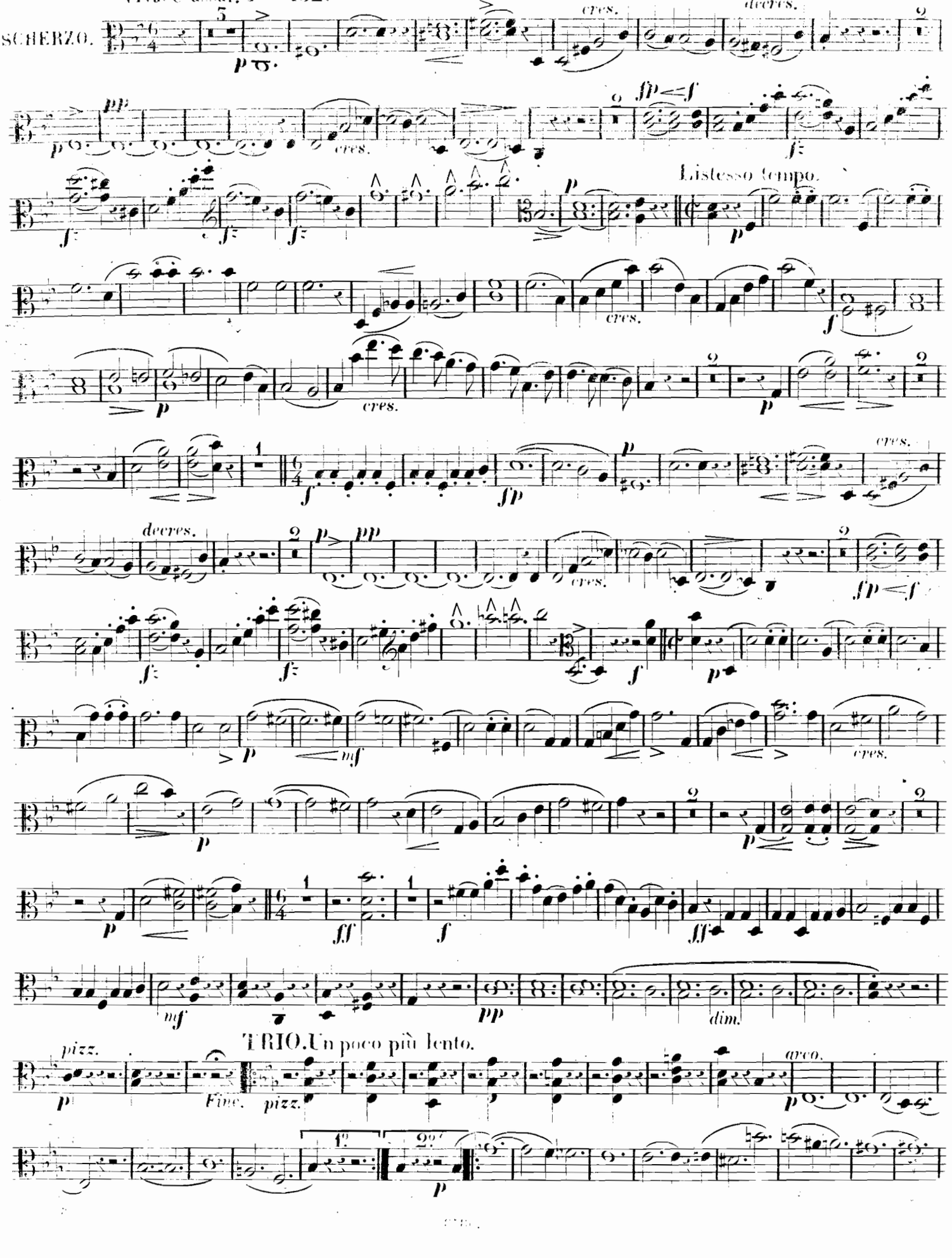
Vivace assai. 𝅗𝅥 = 132.
SCHERZO.
cres.
decres.
Listesso tempo.
TRIO. Un poco più lento.
pizz.
Fine.
arco.
dim.

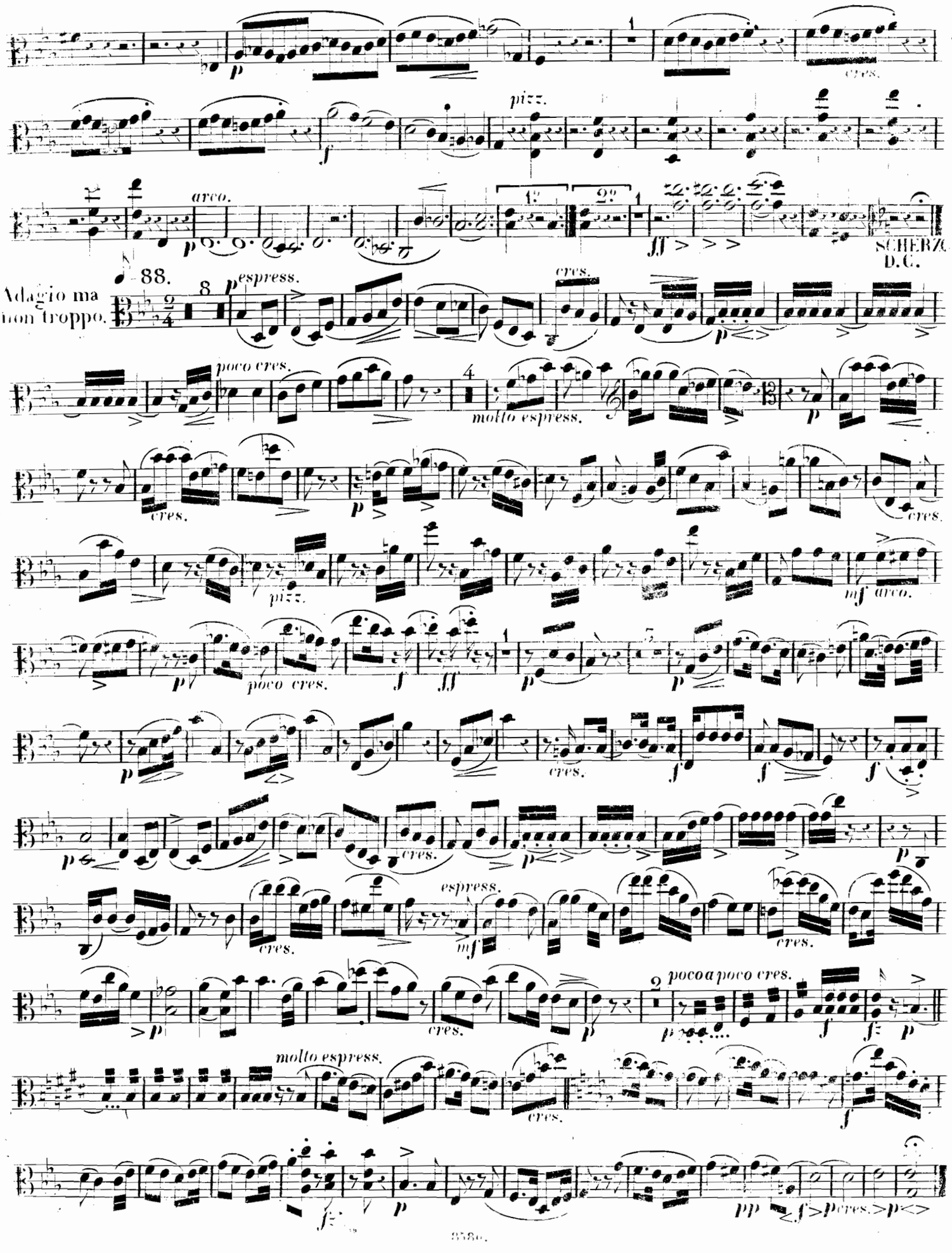
cres.
pizz.
arco.
SCHERZO
D.C.
Adagio ma non troppo.
espress.
poco cres.
molto espress.
mf
poco a poco cres.
molto espress.
pp

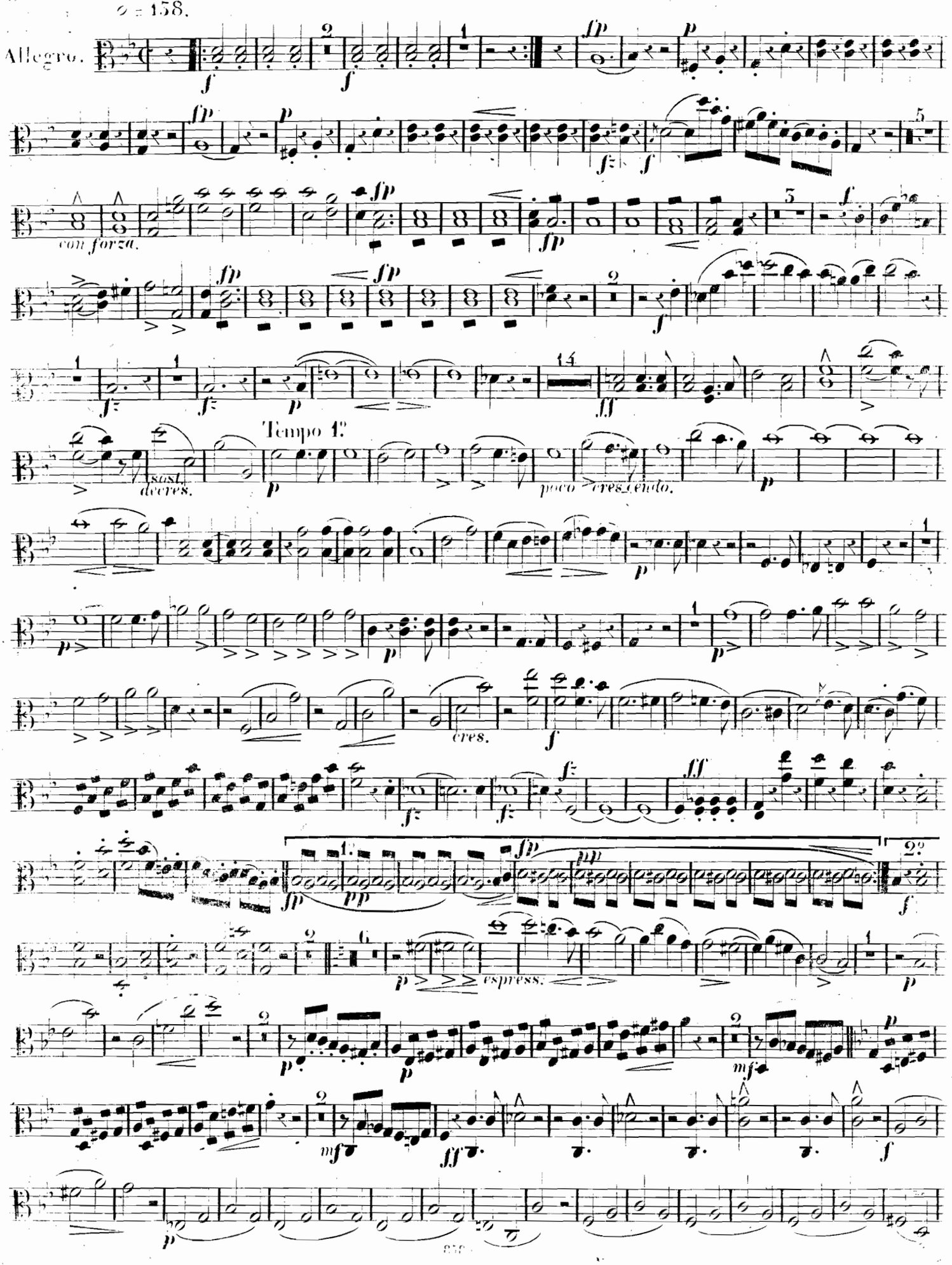
♩ = 158.
Allegro.
con forza.
sost. decres.
Tempo 1º
poco cres_cendo.
cres.
espress.

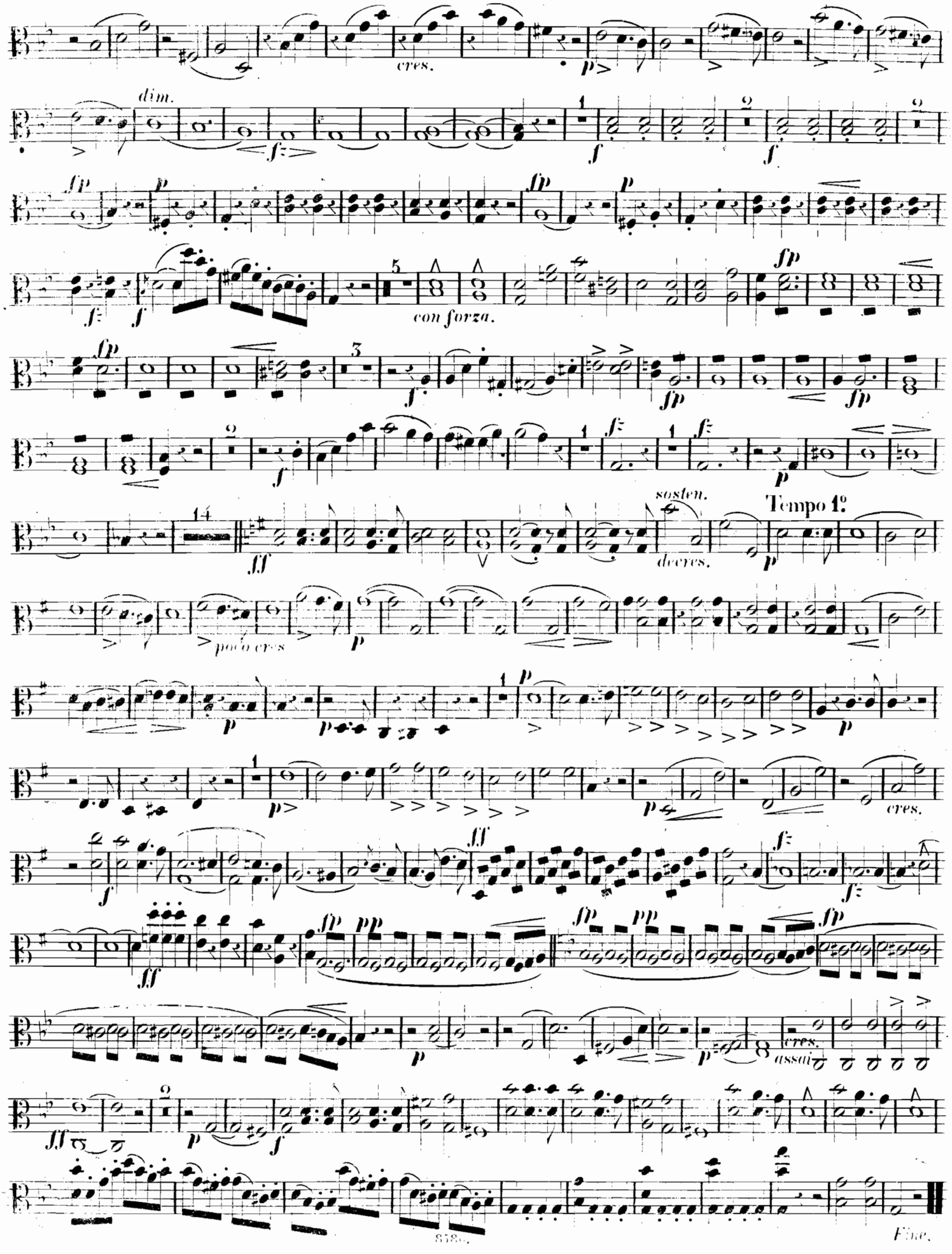
cres.
dim.
con forza.
sosten.
decres.
Tempo 1º
poco cres
cres.
cres.
assai
Fine.

TT FRÈRES
BRUXELLES
DÉPARTEMENT de Musique

Violoncelle

V. LACHNER Op: 10.

All? non troppo. ♩ = 76.

QUARTETT.

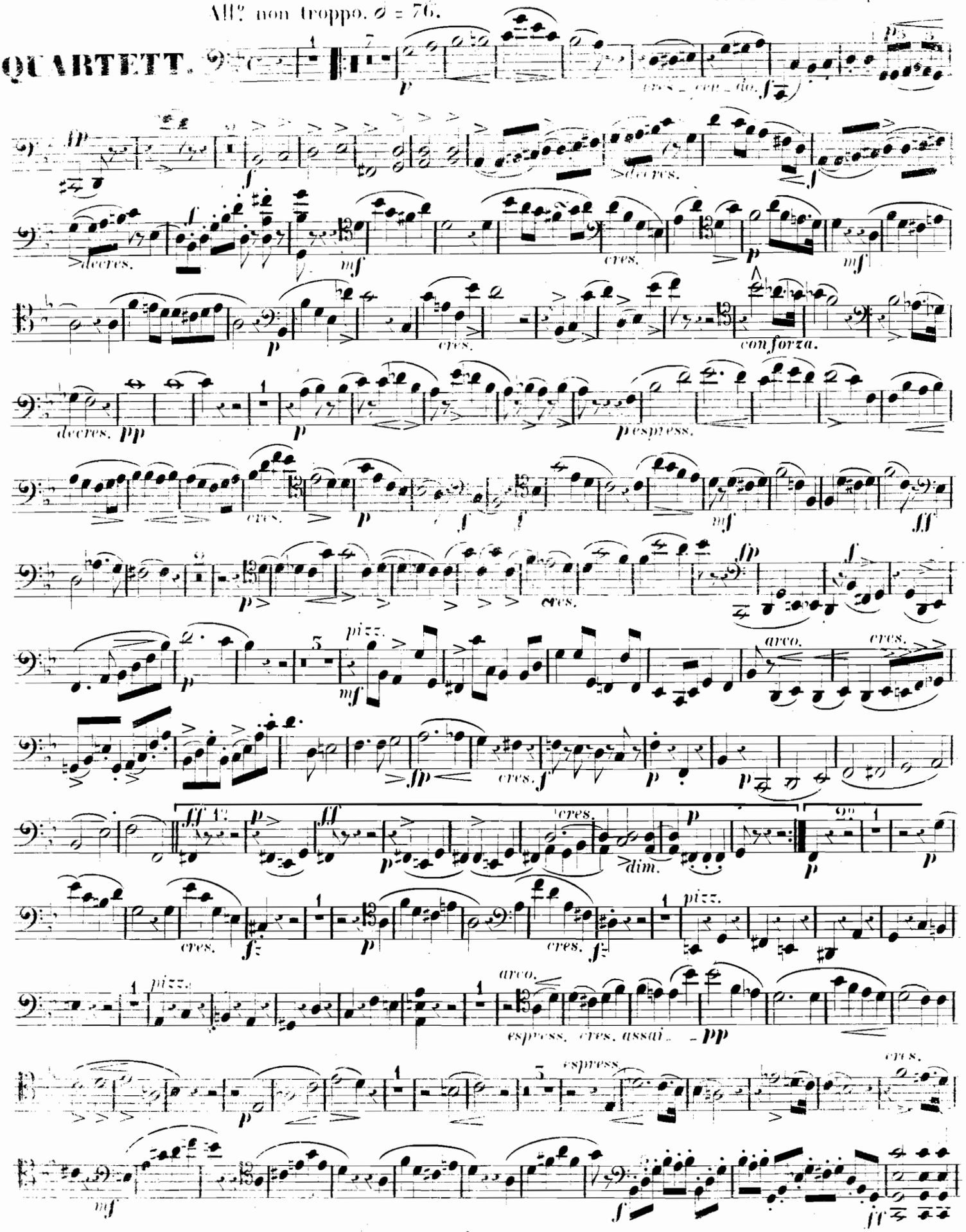

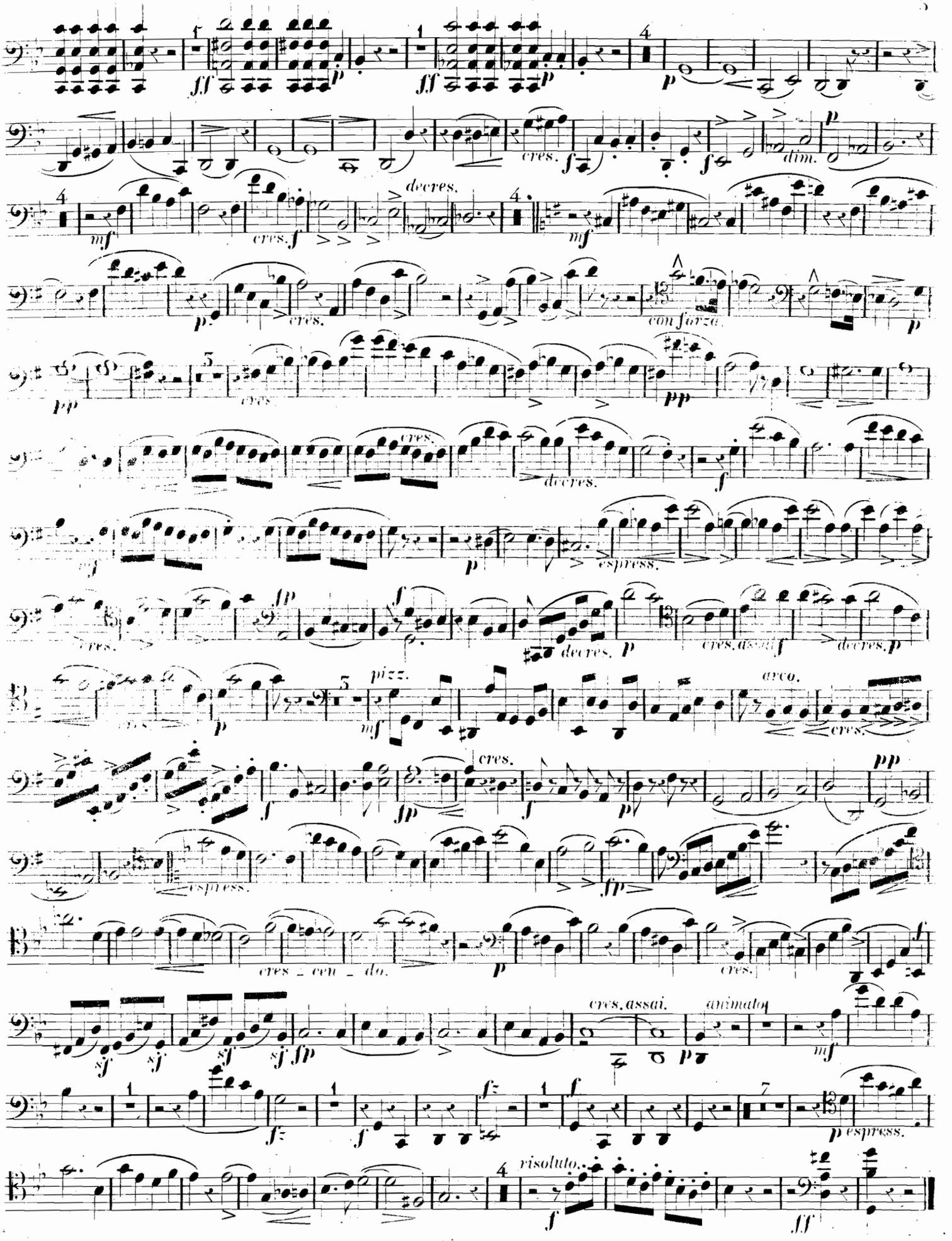
cres.
dim.
decres.
con forza
espress.
pizz.
arco.
cres. assai
animato
risoluto.

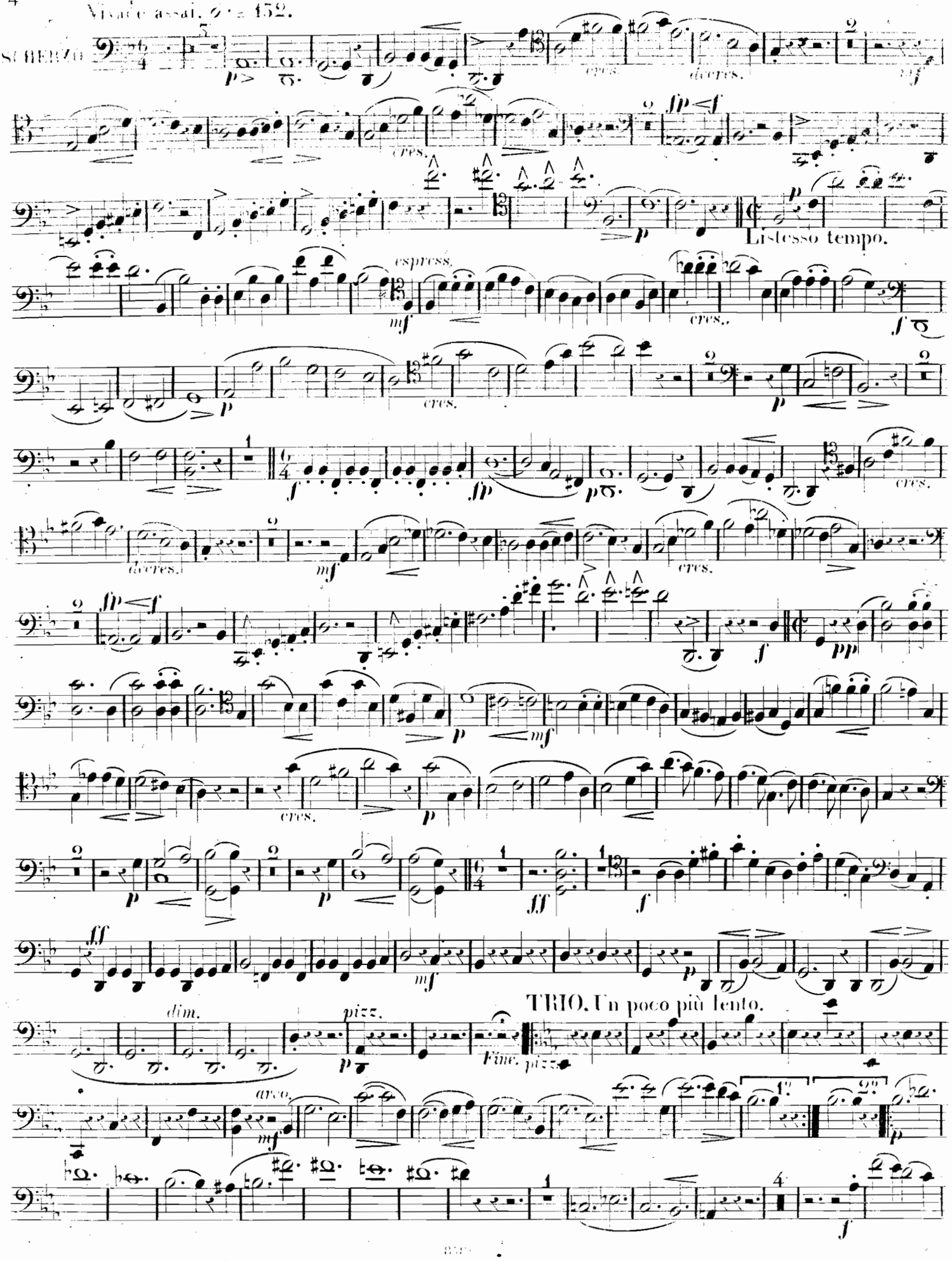
Vivace assai. 𝅗𝅥. = 152.
SCHERZO
cres.
decres.
Listesso tempo.
espress.
dim.
pizz.
Fine.
TRIO. Un poco più lento.
arco.

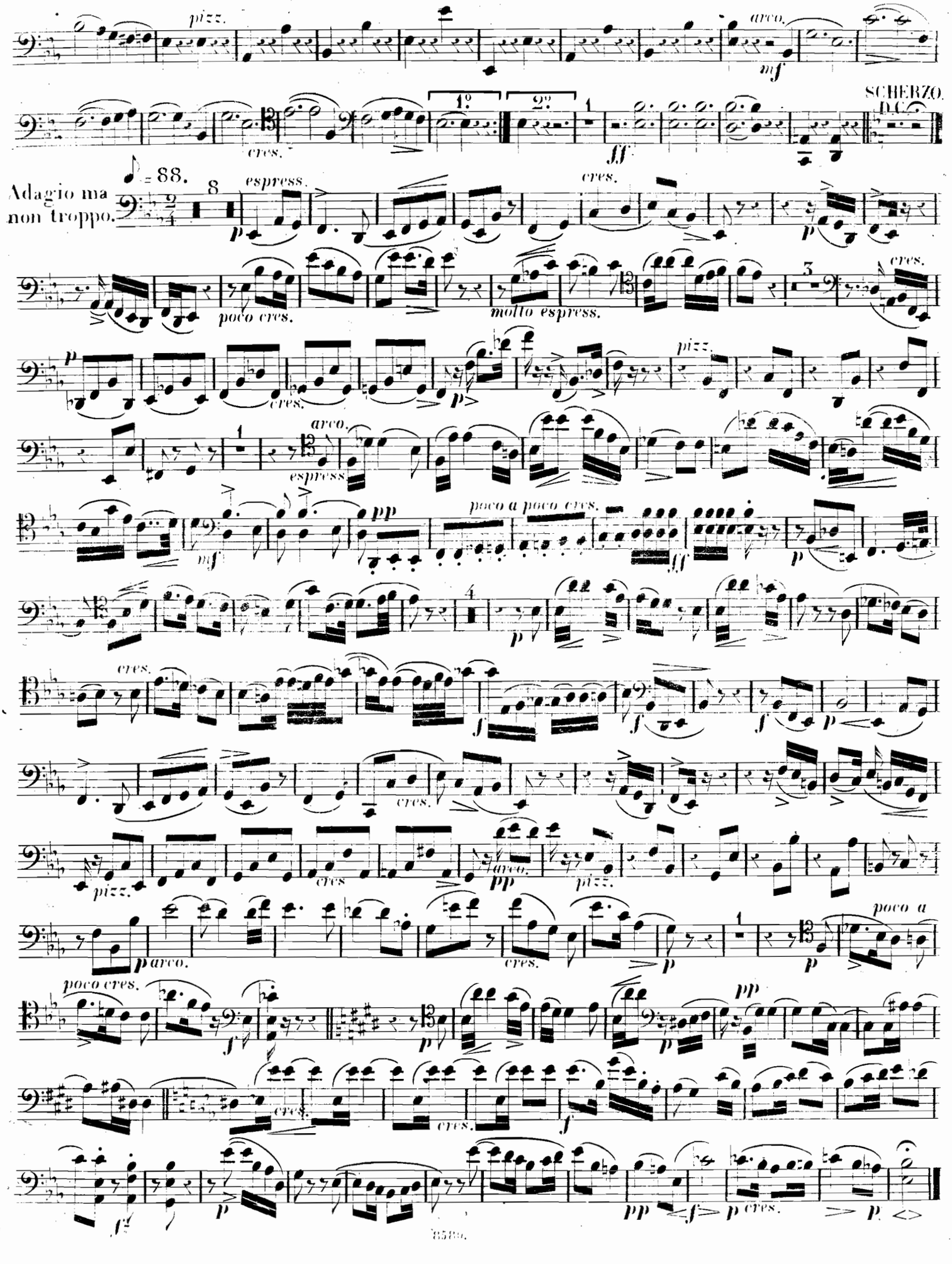
pizz.
arco.
mf
SCHERZO.
D.C.
cres.
1°
2°
ff
Adagio ma non troppo.
♩ = 88.
espress.
p
cres.
poco cres.
molto espress.
pizz.
arco.
mf
pp
poco a poco cres.
ff
f
poco a
poco cres.

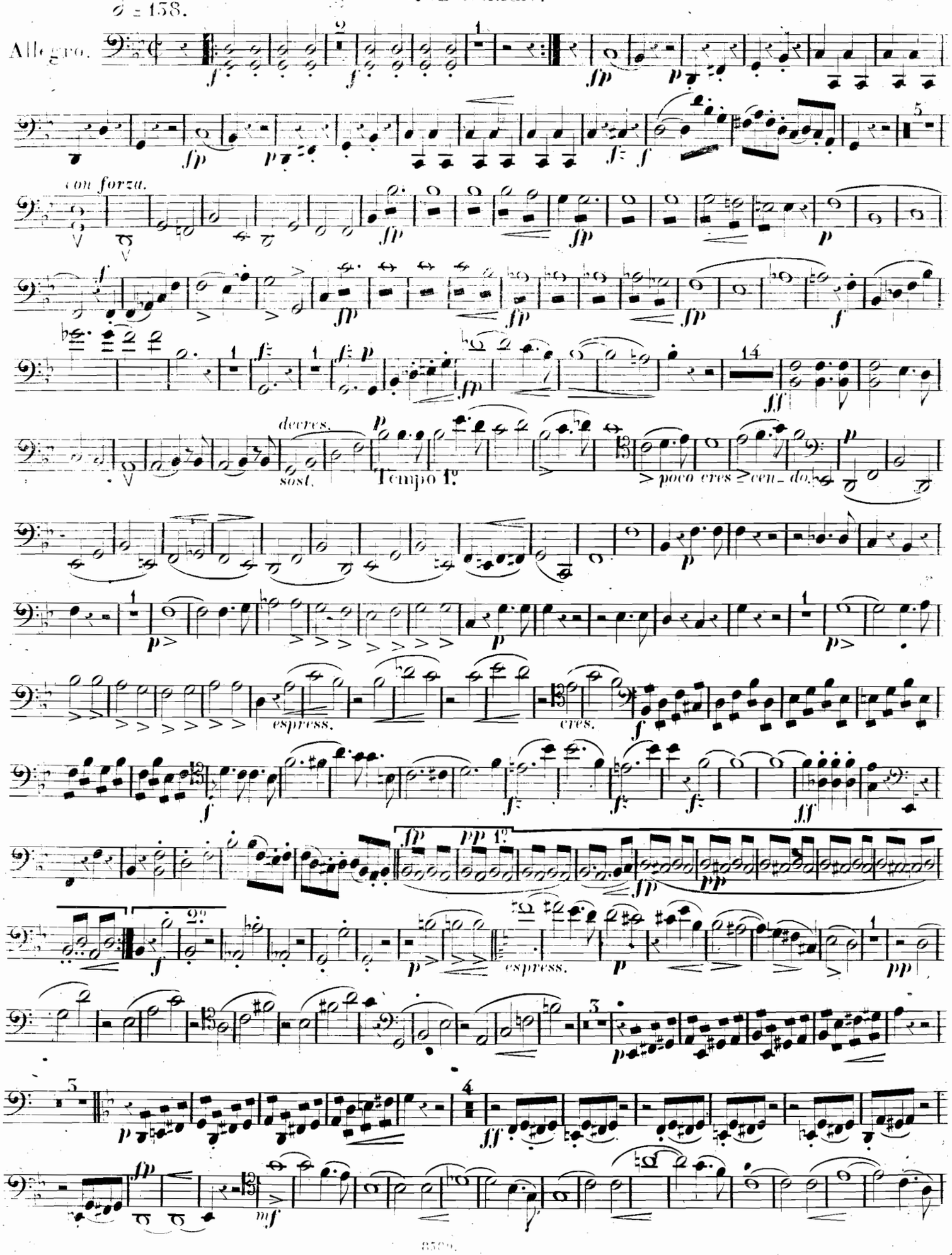
𝅗𝅥 = 138.
Allegro.
con forza.
decres.
sost.
Tempo 1º
poco cres cen_do.
espress.
cres.
espress.

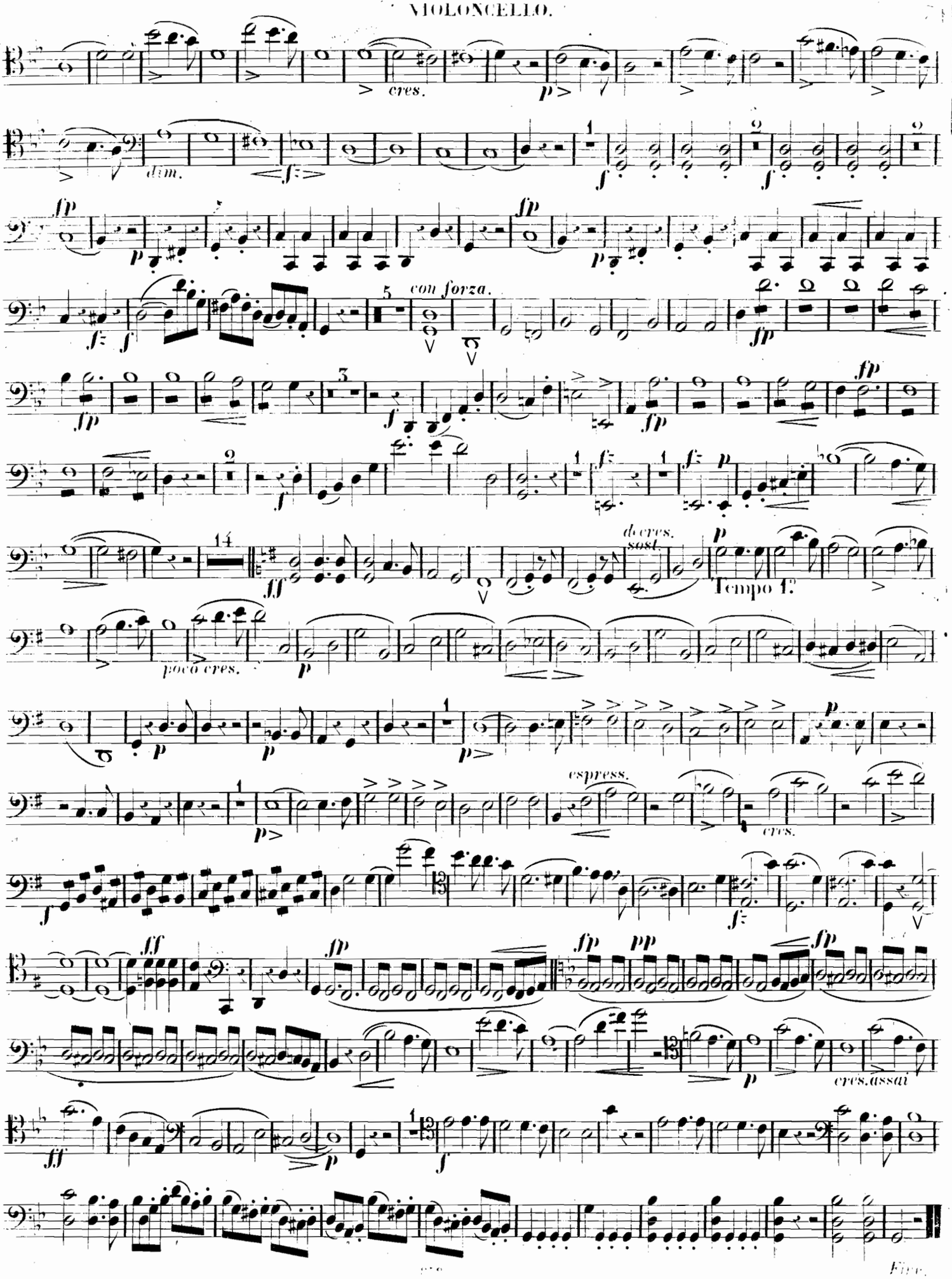
cres.
dim.
con forza.
d. cres.
sost.
Tempo 1.
poco cres.
espress.
cres.
cres. assai